

Sketch of Matachewan Candidate Lands Land Tenure

SHEET 1 OF 4

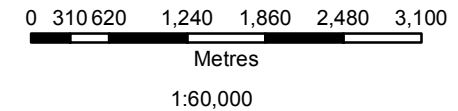

Legend

	Candidate Lands		Municipality
	Land Use Permit		Geographic Township
	Private		Lot Fabric
	Unpatented		Water
	Mining Claim		Wetland
	First Nation's Reserve		Utility Line
	Provincial Park		Roads
	Conservation Reserve		Dam
	Unorganized Area		Aggregate Site

NOTES:

- CAUTION: THIS IS NOT A PLAN OF SURVEY**
- This is a sketch of the Candidate Lands identified. It is intended to illustrate the complex inter-relationships between the lands and other previous dispositions and alienations of public lands and is necessary to prevent duplicate or overlapping tenure commitments on the same lands.
 - This sketch has been prepared from the best available information but without benefit of survey or full title search. The absolute and relative positional accuracy of the sketch hereon has not been verified. Discrepancies between different data sources are known to exist. Do not use this Plan as evidence of the location of legal boundaries, township lot fabric, features, or routes. Do not rely on this to determine the extent of parcel areas, the existence of navigable bodies of water nor as a guide for navigation.
 - This sketch was created during treaty land entitlement negotiations between Matachewan First Nation, Canada and Ontario. The proposed Candidate Lands have been identified and selected in collaboration with Ontario. It is for discussion purposes only. This sketch is illustrative only and is provided as a general visual aid. It identifies some of the features and interests located in the area, but should not be considered complete or exhaustive. The Government of Ontario accepts no responsibility or liability for any errors, inaccuracies, and/or omissions in this data.
 - Survey Instructions from the Surveyor General of Ontario must be obtained prior to establishing any of the boundaries on the ground.
 - Projection NAD 83 (CSRS) UTM Zone 17
 - SRO - Denotes Surface Rights Only
 - LO - Denotes Licence of Occupation
 - LUP - Denotes Land Use Permit
 - OSG - Denotes the Office of the Surveyor General
 - PIN - Denotes Parcel Identification Number
 - LT - Denotes Land Titles
 - MC - Denotes Mining Claim

DATA SOURCE:
Land Information Ontario Warehouse (October 2015), other information of record with the Ministry of Natural Resources and Forestry, and the Ministry of Northern Development and Mines, and Land Registry Offices.

PRODUCED BY:
The Office of the Surveyor General December 7, 2016

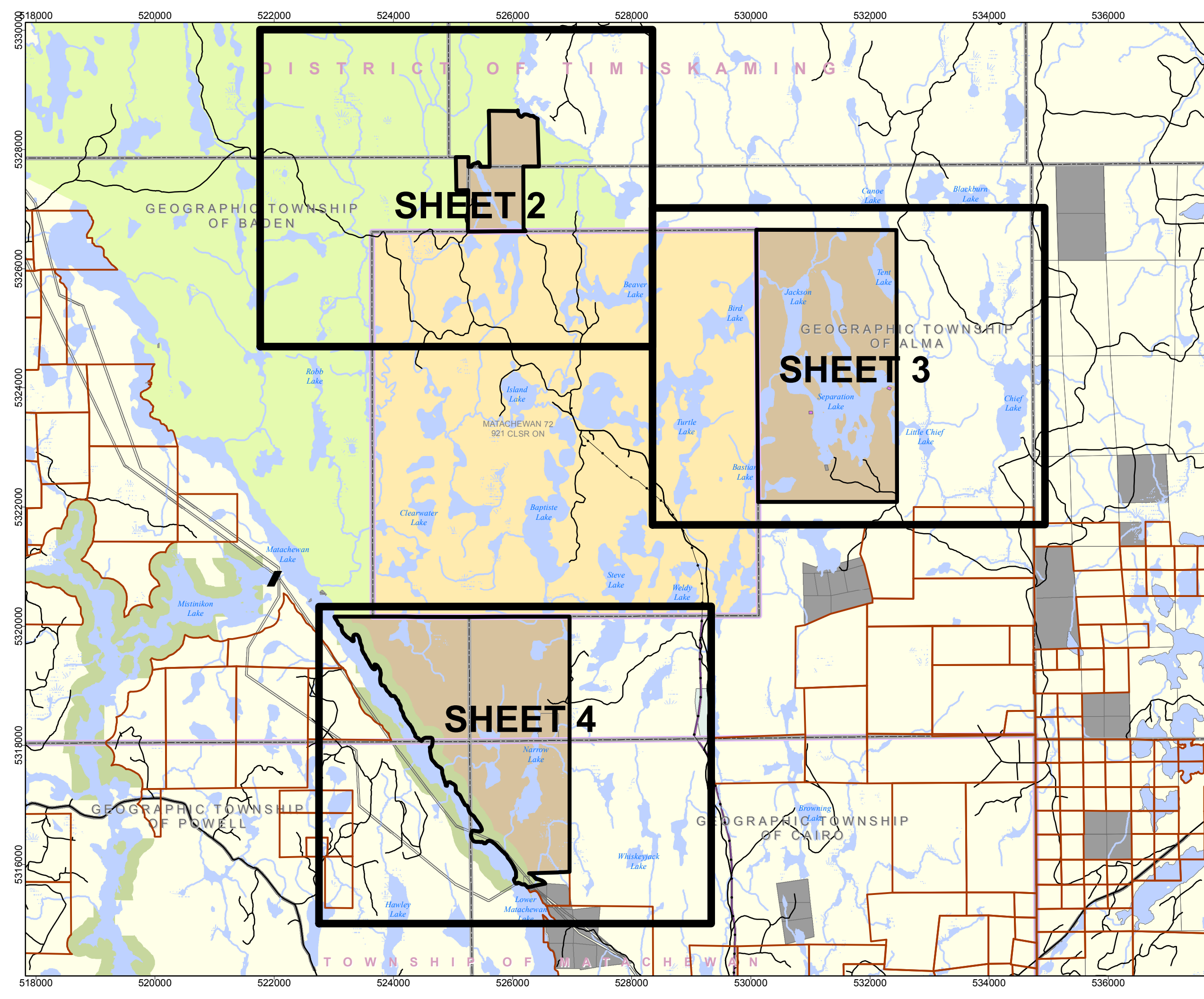

Sketch of Matachewan Candidate Lands Land Tenure

SHEET 2 OF 4

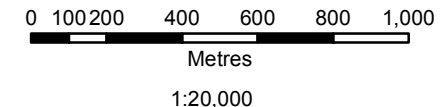

Legend			
	Candidate Lands		Municipality
	Land Use Permit		Geographic Township
	Private		Lot Fabric
	Unpatented		Water
	Mining Claim		Wetland
	First Nation's Reserve		Utility Line
	Provincial Park		Roads
	Conservation Reserve		Dam
	Unorganized Area		Aggregate Site

NOTES:
CAUTION: THIS IS NOT A PLAN OF SURVEY
 1. This is a sketch of the Candidate Lands identified. It is intended to illustrate the complex inter-relationships between the lands and other previous dispositions and alienations of public lands and is necessary to prevent duplicate or overlapping tenure commitments on the same lands.
 2. This sketch has been prepared from the best available information but without benefit of survey or full title search. The absolute and relative positional accuracy of the sketch hereon has not been verified. Discrepancies between different data sources are known to exist. Do not use this Plan as evidence of the location of legal boundaries, township lot fabric, features, or routes. Do not rely on this to determine the extent of parcel areas, the existence of navigable bodies of water nor as a guide for navigation.
 3. This sketch was created during treaty land entitlement negotiations between Matachewan First Nation, Canada and Ontario. The proposed Candidate Lands have been identified and selected in collaboration with Ontario. It is for discussion purposes only. This sketch is illustrative only and is provided as a general visual aid. It identifies some of the features and interests located in the area, but should not be considered complete or exhaustive. The Government of Ontario accepts no responsibility or liability for any errors, inaccuracies, and/or omissions in this data.
 4. Survey Instructions from the Surveyor General of Ontario must be obtained prior to establishing any of the boundaries on the ground.
 5. Projection NAD 83 (CSRS) UTM Zone 17
 6. SRO - Denotes Surface Rights Only
 7. LO - Denotes Licence of Occupation
 8. LUP - Denotes Land Use Permit
 9. OSG - Denotes the Office of the Surveyor General
 10. PIN - Denotes Parcel Identification Number
 11. LT - Denotes Land Titles
 12. MC - Denotes Mining Claim

DATA SOURCE:
 Land Information Ontario Warehouse (October 2015), other information of record with the Ministry of Natural Resources and Forestry, and the Ministry of Northern Development and Mines, and Land Registry Offices.

PRODUCED BY:
 The Office of the Surveyor General
 December 7, 2016

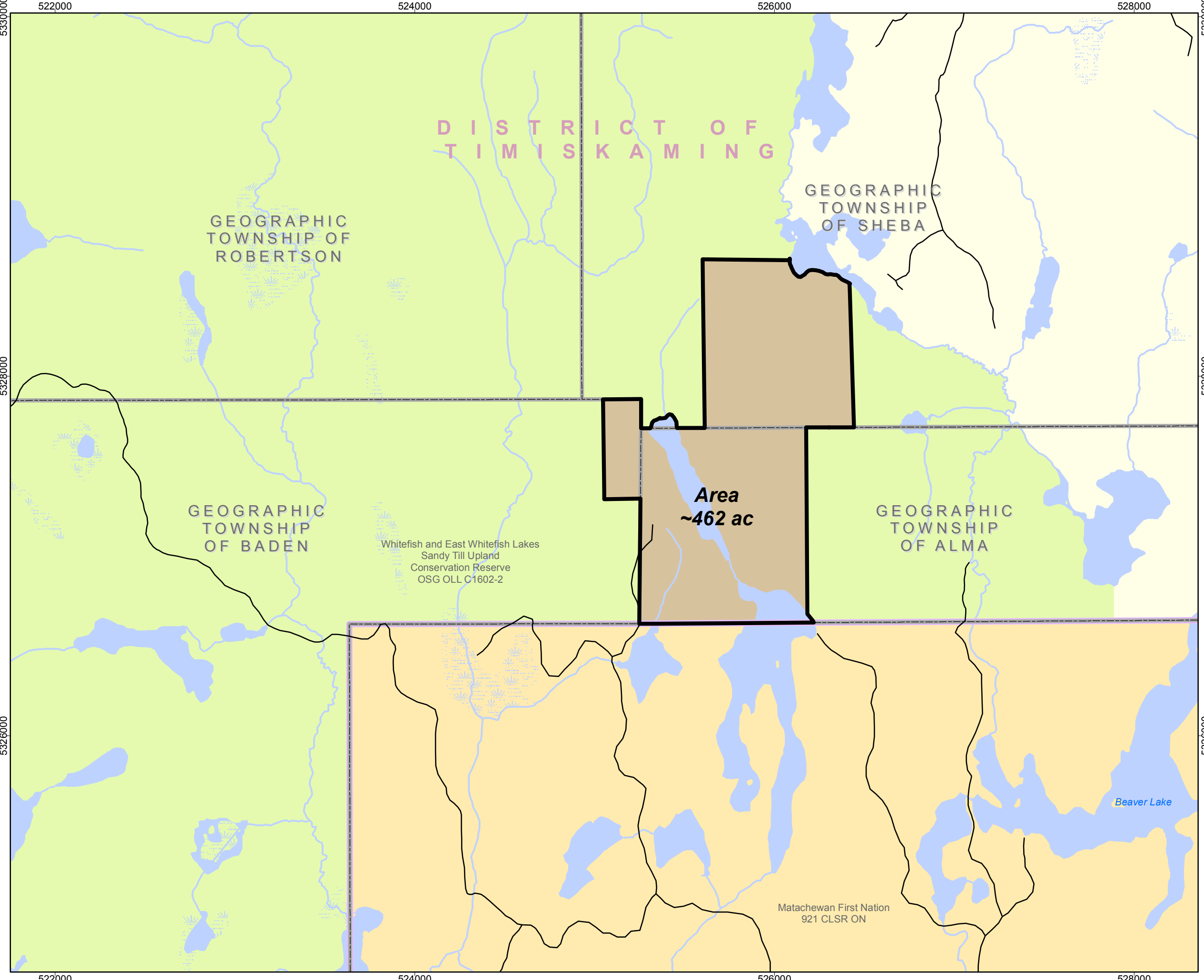

530000

532000

534000

Sketch of Matachewan Candidate Lands Land Tenure

SHEET 3 OF 4

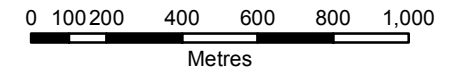

1:20,000

Legend

- | | |
|------------------------|---------------------|
| Candidate Lands | Municipality |
| Land Use Permit | Geographic Township |
| Private | Lot Fabric |
| Unpatented | Water |
| Mining Claim | Wetland |
| First Nation's Reserve | Utility Line |
| Provincial Park | Roads |
| Conservation Reserve | Dam |
| Unorganized Area | Aggregate Site |

NOTES:

- CAUTION: THIS IS NOT A PLAN OF SURVEY**
- This is a sketch of the Candidate Lands identified. It is intended to illustrate the complex inter-relationships between the lands and other previous dispositions and alienations of public lands and is necessary to prevent duplicate or overlapping tenure commitments on the same lands.
 - This sketch has been prepared from the best available information but without benefit of survey or full title search. The absolute and relative positional accuracy of the sketch hereon has not been verified. Discrepancies between different data sources are known to exist. Do not use this Plan as evidence of the location of legal boundaries, township lot fabric, features, or routes. Do not rely on this to determine the extent of parcel areas, the existence of navigable bodies of water nor as a guide for navigation.
 - This sketch was created during treaty land entitlement negotiations between Matachewan First Nation, Canada and Ontario. The proposed Candidate Lands have been identified and selected in collaboration with Ontario. It is for discussion purposes only. This sketch is illustrative only and is provided as a general visual aid. It identifies some of the features and interests located in the area, but should not be considered complete or exhaustive. The Government of Ontario accepts no responsibility or liability for any errors, inaccuracies, and/or omissions in this data.
 - Survey Instructions from the Surveyor General of Ontario must be obtained prior to establishing any of the boundaries on the ground.
 - Projection NAD 83 (CSRS) UTM Zone 17
 - SRO - Denotes Surface Rights Only
 - LO - Denotes Licence of Occupation
 - LUP - Denotes Land Use Permit
 - OSG - Denotes the Office of the Surveyor General
 - PIN - Denotes Parcel Identification Number
 - LT - Denotes Land Titles
 - MC - Denotes Mining Claim

DATA SOURCE:
Land Information Ontario Warehouse (October 2015), other information of record with the Ministry of Natural Resources and Forestry, and the Ministry of Northern Development and Mines, and Land Registry Offices.

PRODUCED BY:
The Office of the Surveyor General December 7, 2016

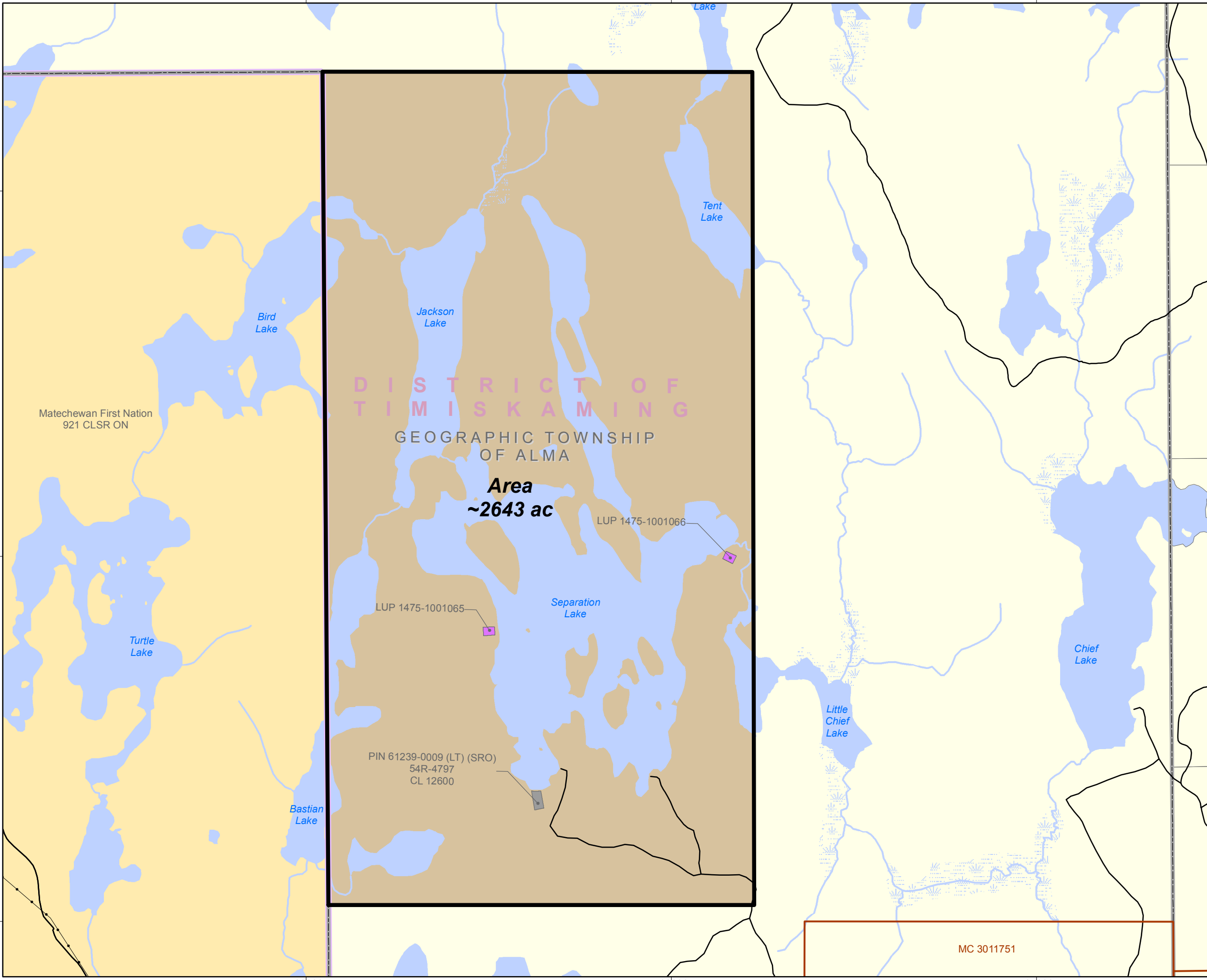

5326000

5324000

5322000

5326000

5324000

5322000

530000

532000

534000

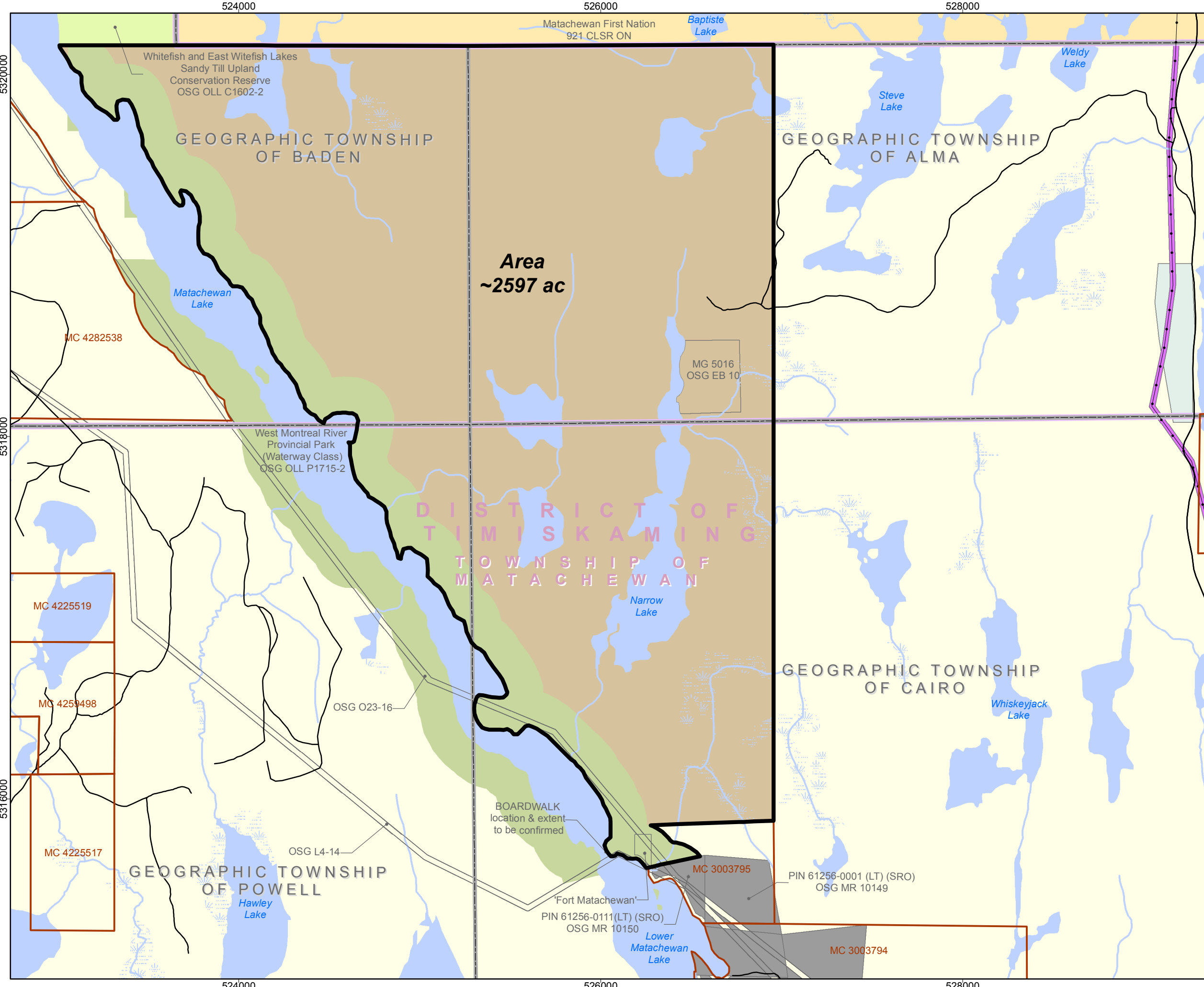

Sketch of Matachewan Candidate Lands Land Tenure

SHEET 4 OF 4

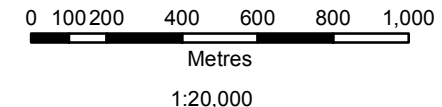

Legend			
	Candidate Lands		Municipality
	Land Use Permit		Geographic Township
	Private		Lot Fabric
	Unpatented		Water
	Mining Claim		Wetland
	First Nation's Reserve		Utility Line
	Provincial Park		Roads
	Conservation Reserve		Dam
	Unorganized Area		Aggregate Site

NOTES:
 CAUTION: THIS IS NOT A PLAN OF SURVEY
 1. This is a sketch of the Candidate Lands identified. It is intended to illustrate the complex inter-relationships between the lands and other previous dispositions and alienations of public lands and is necessary to prevent duplicate or overlapping tenure commitments on the same lands.
 2. This sketch has been prepared from the best available information but without benefit of survey or full title search. The absolute and relative positional accuracy of the sketch hereon has not been verified. Discrepancies between different data sources are known to exist. Do not use this Plan as evidence of the location of legal boundaries, township lot fabric, features, or routes. Do not rely on this to determine the extent of parcel areas, the existence of navigable bodies of water nor as a guide for navigation.
 3. This sketch was created during treaty land entitlement negotiations between Matachewan First Nation, Canada and Ontario. The proposed Candidate Lands have been identified and selected in collaboration with Ontario. It is for discussion purposes only. This sketch is illustrative only and is provided as a general visual aid. It identifies some of the features and interests located in the area, but should not be considered complete or exhaustive. The Government of Ontario accepts no responsibility or liability for any errors, inaccuracies, and/or omissions in this data.
 4. Survey Instructions from the Surveyor General of Ontario must be obtained prior to establishing any of the boundaries on the ground.
 5. Projection NAD 83 (CSRS) UTM Zone 17
 6. SRO - Denotes Surface Rights Only
 7. LO - Denotes Licence of Occupation
 8. LUP - Denotes Land Use Permit
 9. OSG - Denotes the Office of the Surveyor General
 10. PIN - Denotes Parcel Identification Number
 11. LT - Denotes Land Titles
 12. MC - Denotes Mining Claim

DATA SOURCE:
 Land Information Ontario Warehouse (October 2015), other information of record with the Ministry of Natural Resources and Forestry, and the Ministry of Northern Development and Mines, and Land Registry Offices.

PRODUCED BY:
 The Office of the Surveyor General December 7, 2016