



A 074949

Master Well Owner's and Land Owner's Information

First Name: Petro Canada Products, Last Name, E-mail Address, Mailing Address: 3235 Rebecca St, Municipality: Oakville, Province: ON, Postal Code: L6L6N5, Telephone No.: 905-469-3749

Location and Construction of the Master Well in the Cluster

Address of Well Location: 4384 Bathurst St, Township, Lot, Concession, City/Town/Village: Toronto, Province: Ontario, Postal Code: M3A3R6

UTM Coordinates: NAD 83, Zone 18, Easting 7625646, Northing 4845853, GPS Unit Make: Magellan, Model: explorer, Mode of Operation: Averaged

Table with 5 columns: General Colour, Most Common Material, Other Materials, General Description, Depth (Metres) From/To. Rows include: Grey Gravel fill, Brown Sand Silt, Brown Sand Gravel, Grey Sand Gravel some Silt.

Hole Details table with 3 columns: Depth (Metres) From/To, Diameter (Centimetres). Row: 0 to 7.5, 15.

Water Use section with checkboxes for Public, Industrial, Domestic, Commercial, Livestock, Municipal, Irrigation, Test Hole, Not used, Dewatering, Monitoring, Cooling & Air Conditioning, Other.

Method of Construction section with checkboxes for Cable Tool, Rotary (Conventional/Reverse/Air), Air Percussion, Jetting, Driving, Digging, Boring, Other.

Status of Well section with checkboxes for Test Hole, Replacement Well, Dewatering Well, Alteration (Construction), Abandoned (Insufficient Supply/Poor Water Quality/Other).

No Casing and Screen Used section with checkboxes for Yes/No. Static Water Level Test: 15.2 Metres.

Screen section with checkboxes for Galvanized, Steel, Fibreglass, Concrete, Plastic. Outside Diameter: 6.4, Slot No.: 20.

Construction Details table with 4 columns: Inside Diameter (Centimetres), Material, Wall Thickness, Depth (Metres) From/To. Row: 5.1, Plastic, 0.65, 0 to 7.5.

Water Details section with multiple rows for Water found at Depth (Metres) and Kind of Water (Fresh/Salty/Sulphur/Minerals/Gas).

Annular Space/Abandonment Sealing Record table with 3 columns: Depth Set at (Metres) From/To, Type of Sealant Used, Volume Used (Cubic Metres). Row: 0 to 1.5, Benbow chips.

Disinfected section with checkboxes for Yes/No. Date Master Well Completed: 2008/11/07.

Cluster Information section with fields for Total Wells in Cluster (5), Total Wells on this Property (5), and Number of Cluster Well Information Log Sheets Submitted (1).

Location of Well Cluster section with a note: Detailed Map must be provided as an attachment no larger than legal size (8.5" x 14").

Consent to release additional information concerning the cluster to the Director upon request. Signature of Technician/Contractor, Date: 2008/11/07.

Well Contractor and Well Technician Information section. Business Name: GEO-Enviro-Drilling, Licence No.: 6607, Business Address: 340 Market Ave, Municipality: Milton, Province: ON, Postal Code: L9T 5A4, Business E-mail Address, Bus. Telephone No.: 905-876-3388, Name of Well Technician: Dick Deis, Well Technician's Licence No.: 3501, Signature of Technician, Date Submitted: 2008/11/07.

Master Well Owner's/Land Owner's consent to use Cluster Form. Signature, Date: (yyyymmdd).

Ministry Use Only section. Audit No.: M 03975, Well Contractor No., Date Received: JAN 23 2009, Date of Inspection, Remarks.



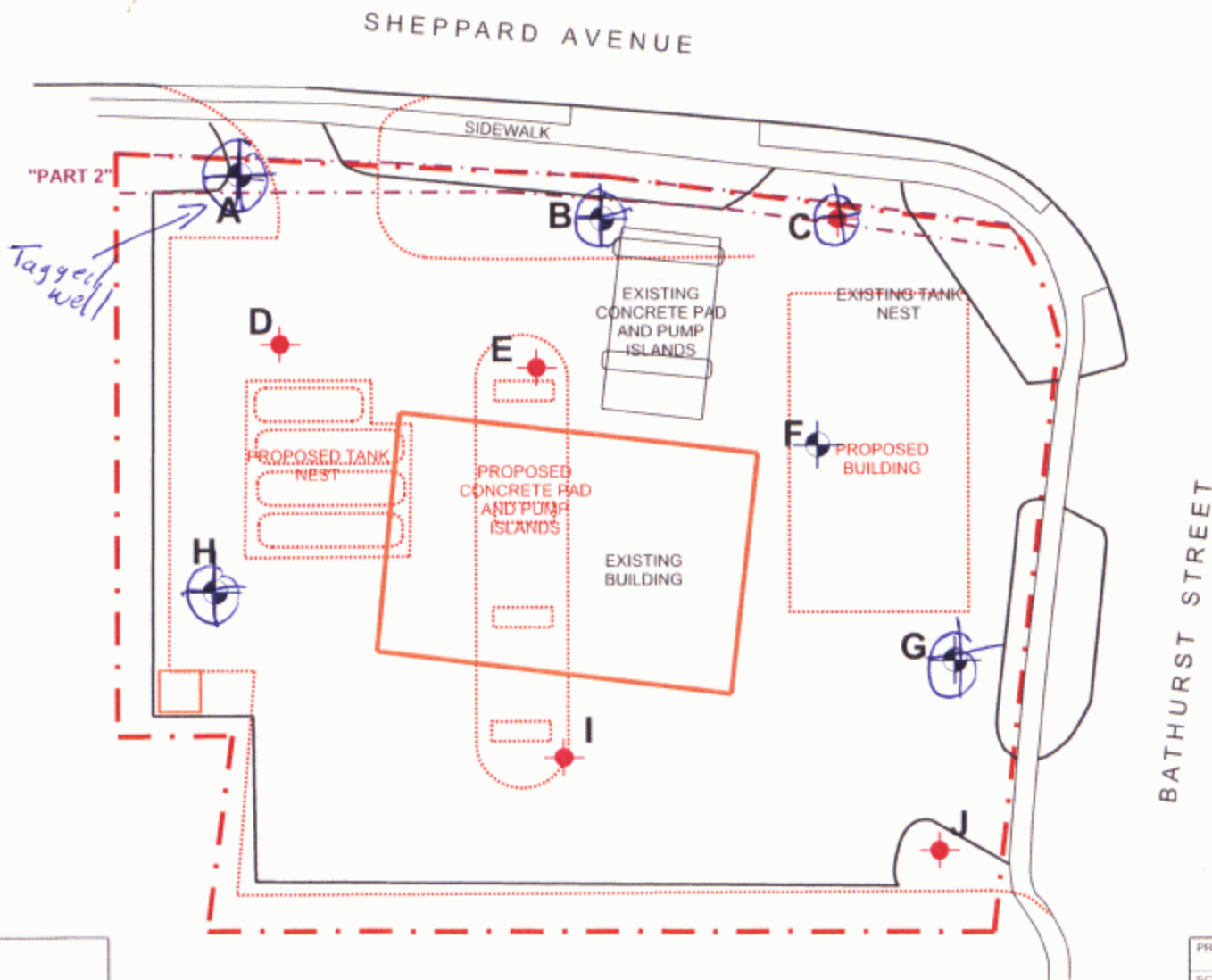

**LEGEND**

- PROPOSED MONITORING WELL
- PROPOSED BOREHOLE



NOTE: DRAWING TAKEN FROM PLANS PROVIDED BY CLIENT.

|           |              |
|-----------|--------------|
| PROJECT # | CB296.0      |
| SCALE     | AS SHOWN     |
| DATE      | OCTOBER 2008 |
| DRAWN     | ECV          |
| CHECKED   | PJS          |
| DRAWING # |              |

**FIGURE 1**

JAN 23 2009

*C-6607  
m03075  
204909*

