

REGULATION No. 2014/85
 SCHEDULE No. _____
CERTIFICATE OF SURVEYOR GENERAL
 I HEREBY CERTIFY THAT THIS PLAN HAS BEEN FILED WITH THE OFFICE OF THE SURVEYOR GENERAL OF ONTARIO IN THE MINISTRY OF NATURAL RESOURCES ON THE 3RD DAY OF December 2014.
 SUSAN F. MACGREGOR
 SURVEYOR GENERAL

Ministry of Natural Resources
 This plan was compiled from data sets supplied by the Land Information Ontario (LIO) Warehouse, Ontario Roads Network and other information, as of May 10th 2007, of record in the Ministry of Natural Resources.
 PRODUCED BY: The Office of the Surveyor General

LEGEND

Roads	The Border Waters Area	Protected Areas & Crown Game Preserves
Railway	FMZ Boundary	Lakes
Waterways	Geographic Townships	Wetlands
	First Nations Lands	

FMZ Fisheries Management Zone WE denotes Water's Edge
 CIL denotes Centreline

NOTES

- Map projection, grid, and coordinates are in UTM NAD 83 Zone 15.
- Survey instructions from the Surveyor General must be obtained prior to establishing any of the boundaries on the ground.
- Where necessary all limits are extended unless otherwise noted.
- 'C/L OF ROAD' means the centreline of the pavement/gravel or the centreline of the median where the highway is divided.
- Where the International Border Waters Regulations Area limit crosses a body of water along a road or railway bridge, the downstream edge of the bridge shall be deemed to be the limit of the said International Border Waters Regulations Area, unless otherwise noted.

CAUTION: THIS IS NOT A PLAN OF SURVEY

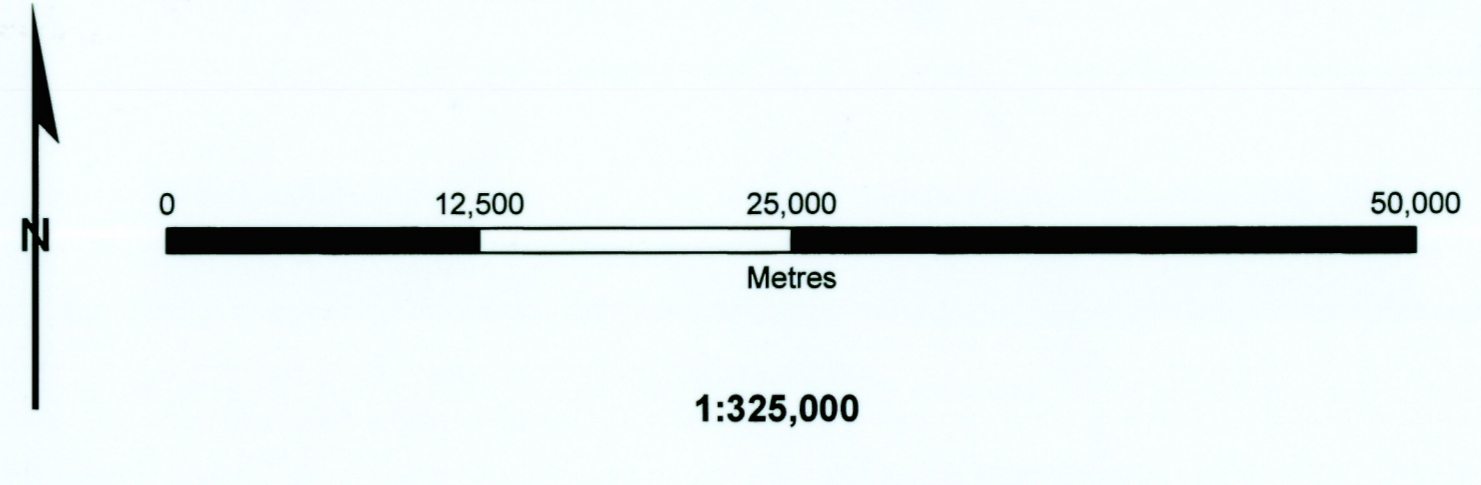

Regulation Plan of the Border Waters Area in Fisheries Management Zone 5

Territorial Districts of Kenora, Rainy River and Thunder Bay

SHEET 1 OF 3

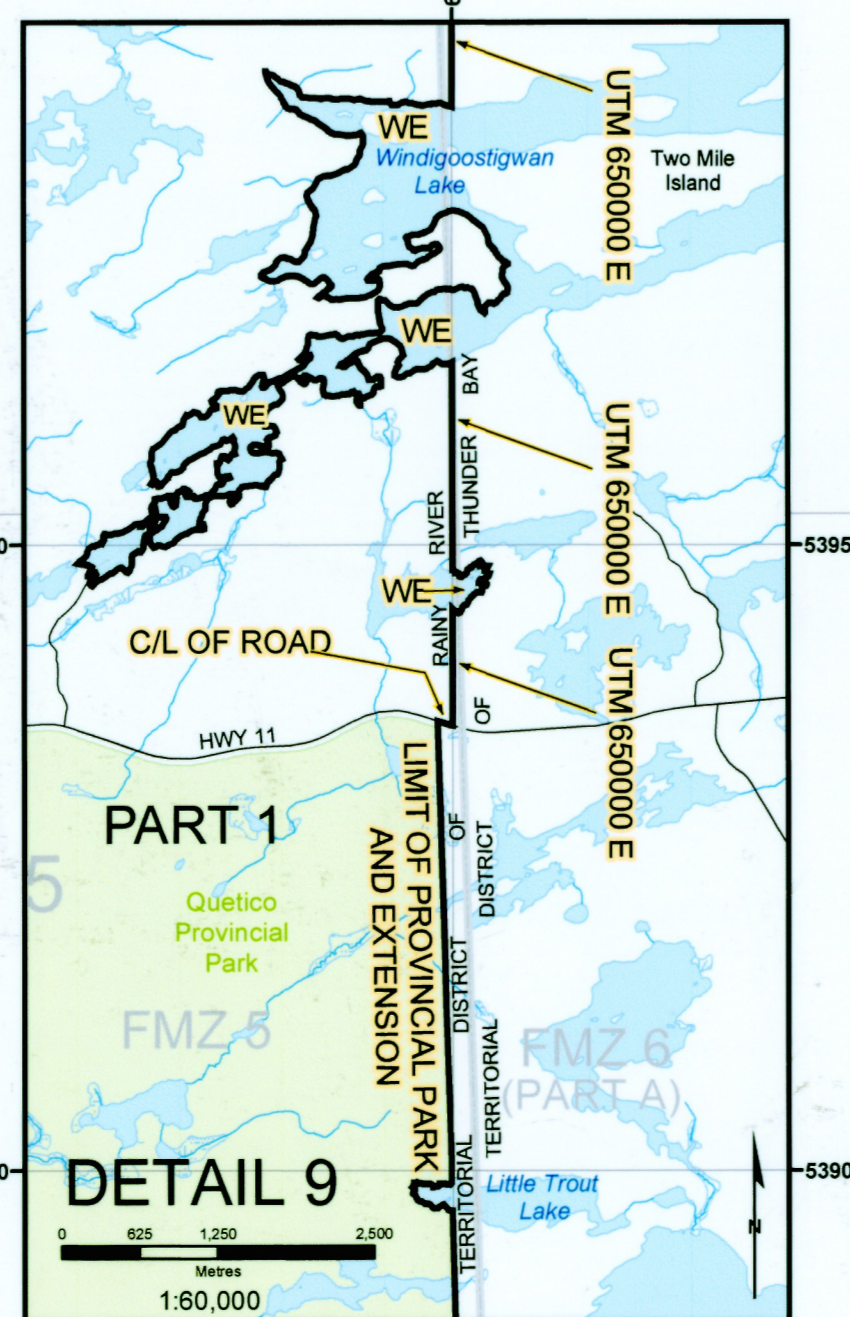
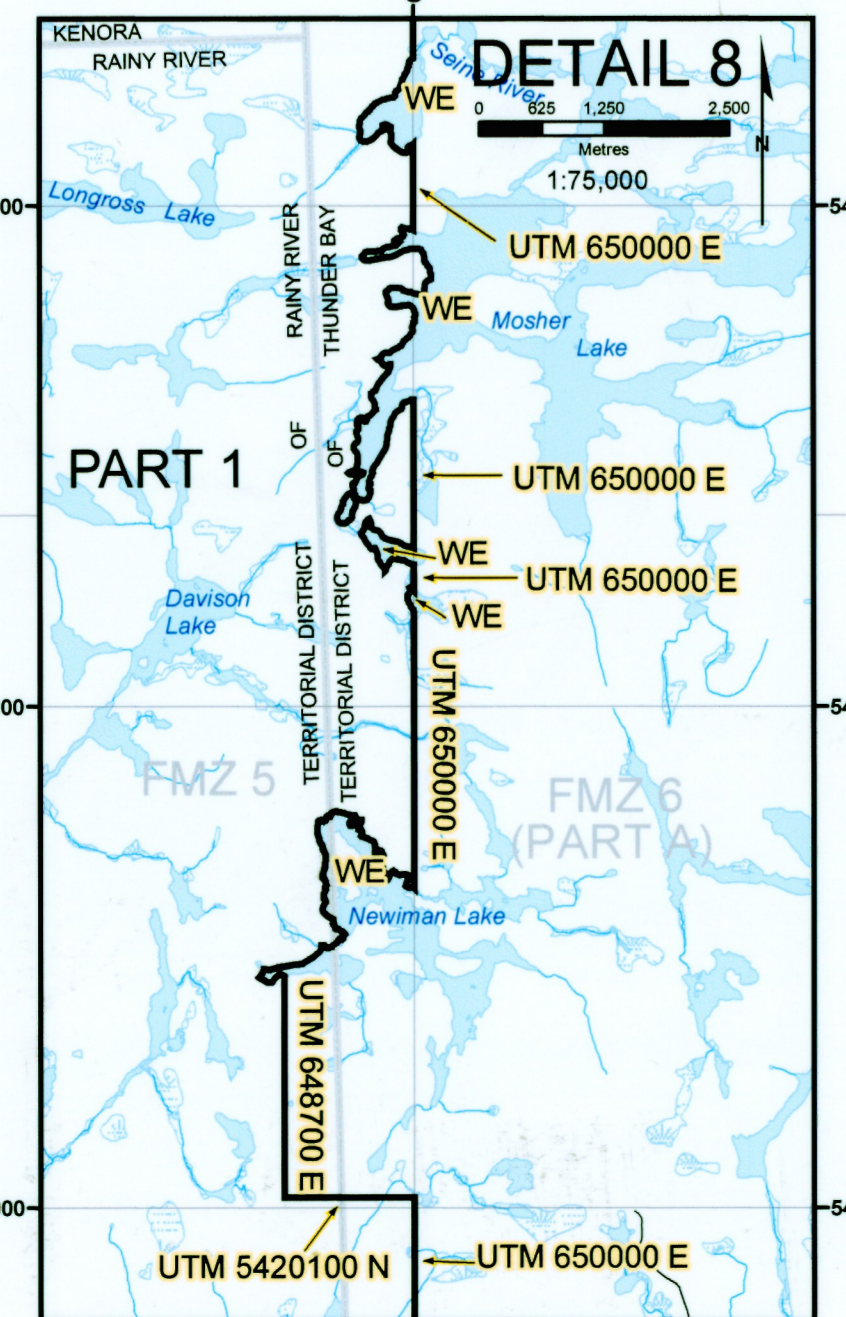
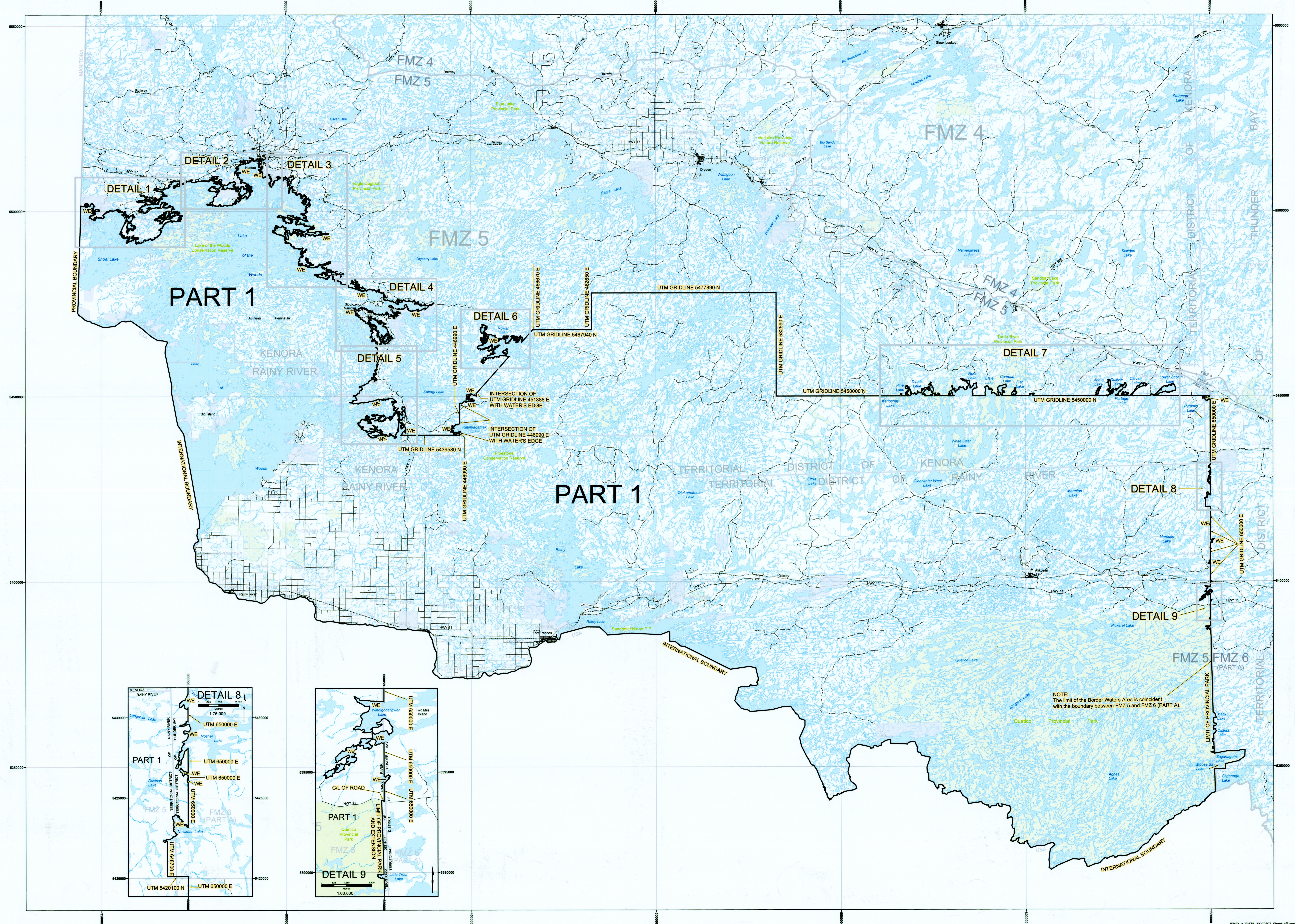

NOTE:
 The limit of the Border Waters Area is coincident with the boundary between FMZ 5 and FMZ 6 (PART A).

LEGEND	
	Roads
	Railway
	Waterways
	The Border Waters Area
	FMZ Boundary
	Geographic Townships
	First Nations Lands
	Protected Areas & Crown Game Preserves
	Lakes
	Wetlands
	FMZ Fisheries Management Zone
	CL denotes Centreline
	WE denotes Water's Edge

NOTES:
 1. Map projection, grid, and coordinates are in UTM NAD 83 Zone 15.
 2. Survey instructions from the Surveyor General must be obtained prior to establishing any of the boundaries on the ground.
 3. Where necessary all limits are extended unless otherwise noted.
 4. "CL OF ROAD" means the centreline of the pavement/gravel or the centreline of the median where the highway is divided.
 5. Where the International Border Waters Regulations Area limit crosses a body of water along a road or railway bridge, the downstream edge of the bridge shall be deemed to be the limit of the said International Border Waters Regulations Area, unless otherwise noted.

CAUTION: THIS IS NOT A PLAN OF SURVEY

Regulation Plan of the Border Waters Area in Fisheries Management Zone 5

Territorial Districts of Kenora, Rainy River and Thunder Bay

SHEET 2 OF 3

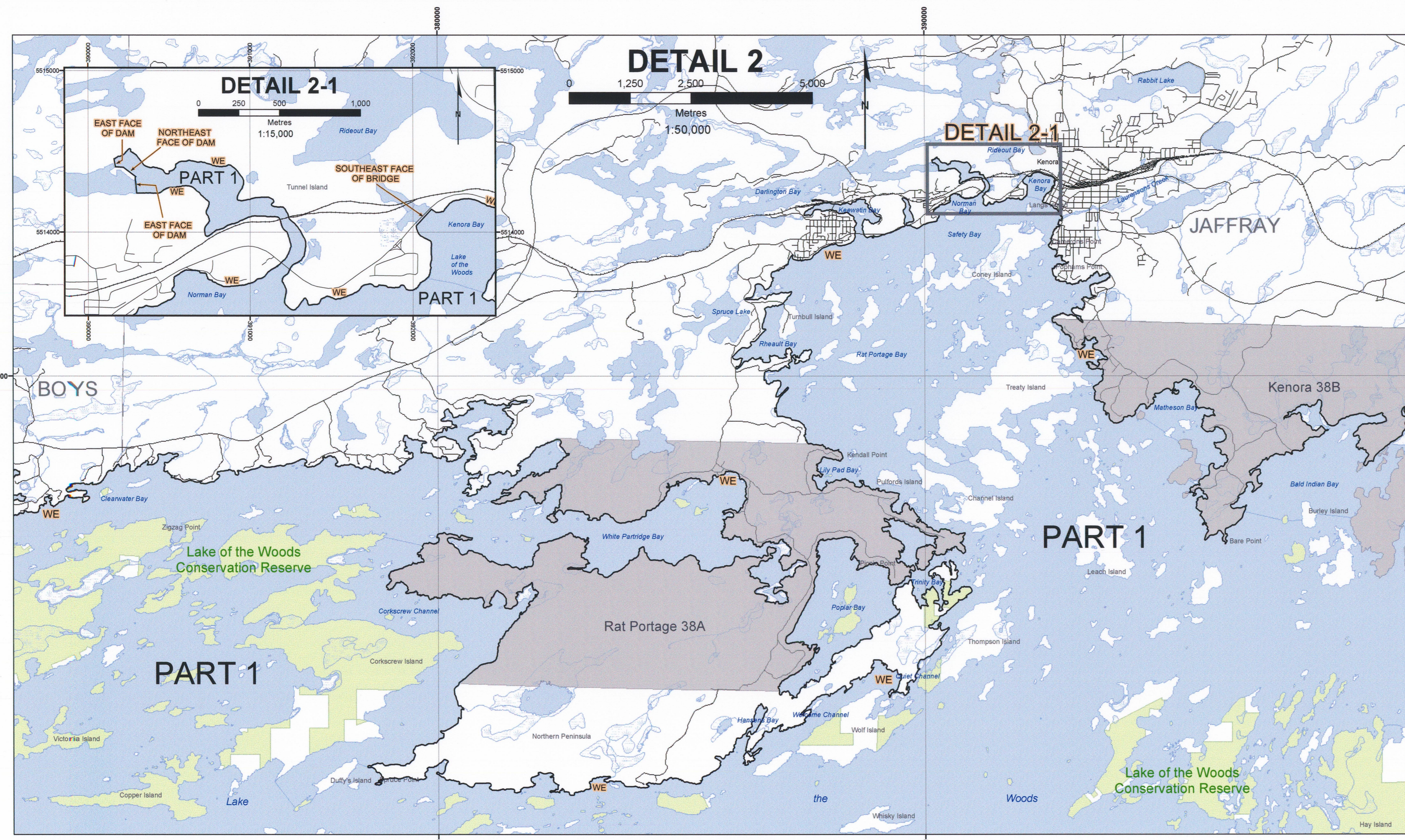
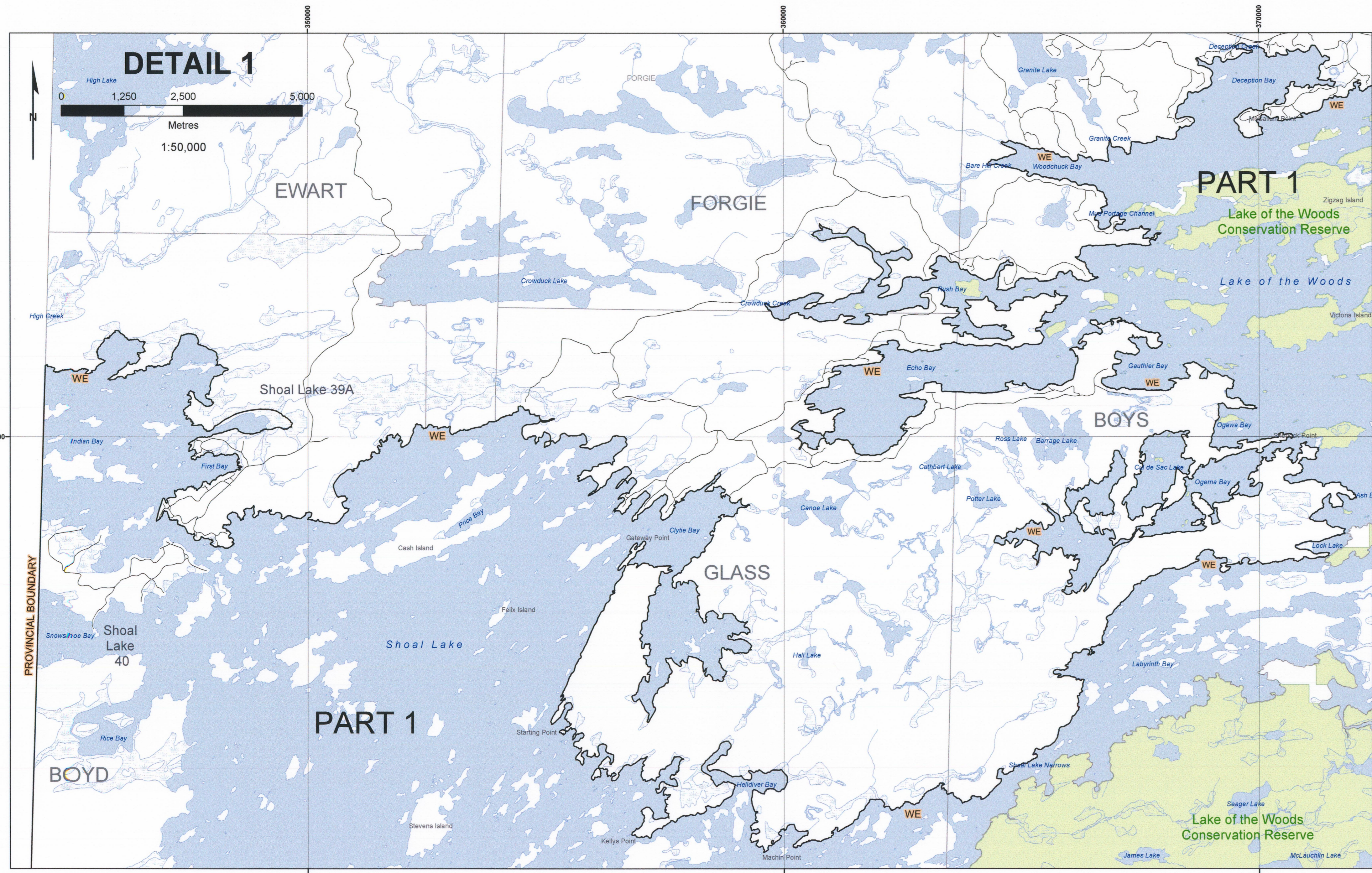



This plan was compiled from data sets supplied by the Land Information Ontario (LIO) Warehouse, Ontario Roads Network and other information, as of May 10th 2007, of record in the Ministry of Natural Resources.

PRODUCED BY: The Office of the Surveyor General



LEGEND	
	Roads
	Railway
	Waterways
	The Border Waters Area
	FMZ Boundary
	Geographic Townships
	First Nations Lands
	Protected Areas & Crown Game Preserves
	Lakes
	Wetlands
	FMZ Fisheries Management Zone
	CIL denotes Centreline
	WE denotes Water's Edge

- NOTES:
1. Map projection, grid, and coordinates are in UTM NAD 83 Zone 15.
 2. Survey instructions from the Surveyor General must be obtained prior to establishing any of the boundaries on the ground.
 3. Where necessary all limits are extended unless otherwise noted.
 4. "C/L OF ROAD" means the centreline of the pavement/gravel or the centreline of the median where the highway is divided.
 5. Where the International Border Waters Regulations Area limit crosses a body of water along a road or railway bridge, the downstream edge of the bridge shall be deemed to be the limit of the said International Border Waters Regulations Area, unless otherwise noted.

CAUTION: THIS IS NOT A PLAN OF SURVEY

Regulation Plan of the Border Waters Area in Fisheries Management Zone 5

Territorial Districts of Kenora, Rainy River and Thunder Bay

SHEET 3 OF 3

