

Statutory Order and Regulation / Décret, ordonnances et règlements statutaires No. 2014/85  
 SCHEDULE No. \_\_\_\_\_  
**CERTIFICATE OF SURVEYOR GENERAL**  
 I HEREBY CERTIFY THAT THIS PLAN HAS BEEN FILED WITH THE OFFICE OF THE SURVEYOR GENERAL OF ONTARIO IN THE MINISTRY OF NATURAL RESOURCES ON THE 5<sup>TH</sup> DAY OF December 2015  
 SUSAN F. MACGREGOR  
 SURVEYOR GENERAL

Ministry of Natural Resources  
 DATE COMPLETED \_\_\_\_\_  
 This plan was compiled from data as supplied by the Land Information Ontario (LIO) Warehouse, Ontario Roads Network and other information of record in the Ministry of Natural Resources.  
 PRODUCED BY: The Office of the Surveyor General

**LEGEND**

Transportation	FMZ Boundary	Wetland Area, Permanent
Waterways	Geographic Townships	Provincial Parks & Crown Game Preserves
Railway	Lakes	WE denotes Water's Edge
FMZ Fisheries Management Zone	C/L denotes Centreline	

**NOTES**

- Map projection, grid, and coordinates are in UTM NAD 83 Zone 18.
- Survey instructions from the Surveyor General must be obtained prior to establishing any of the boundaries on the ground.
- "C/L OF ROAD" means the centreline of the pavement/gravel or the centreline of the median where the highway is divided.
- "C/L OF RAILWAY" denotes the centreline of all tracks where tracks exist or the centreline of bed where no tracks exist.
- Where necessary all limits are extended unless otherwise noted.
- Where a Fisheries Management Zone limit crosses a body of water along a road or railway bridge, the downstream edge of the bridge shall be deemed to be the limit of the said Fisheries Management Zone.

CAUTION: THIS IS NOT A PLAN OF SURVEY

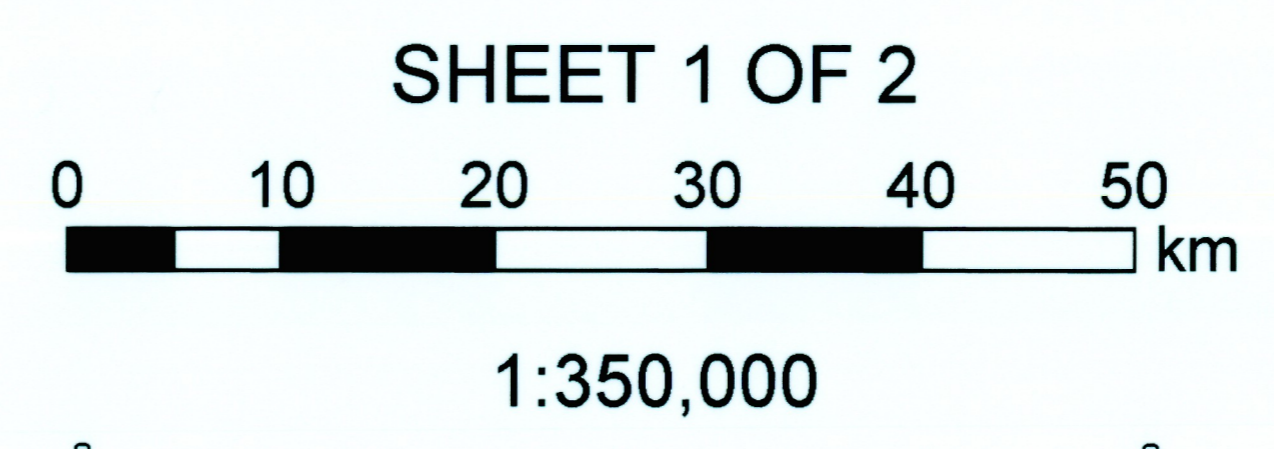

# Regulation Plan of Fisheries Management Zone 5

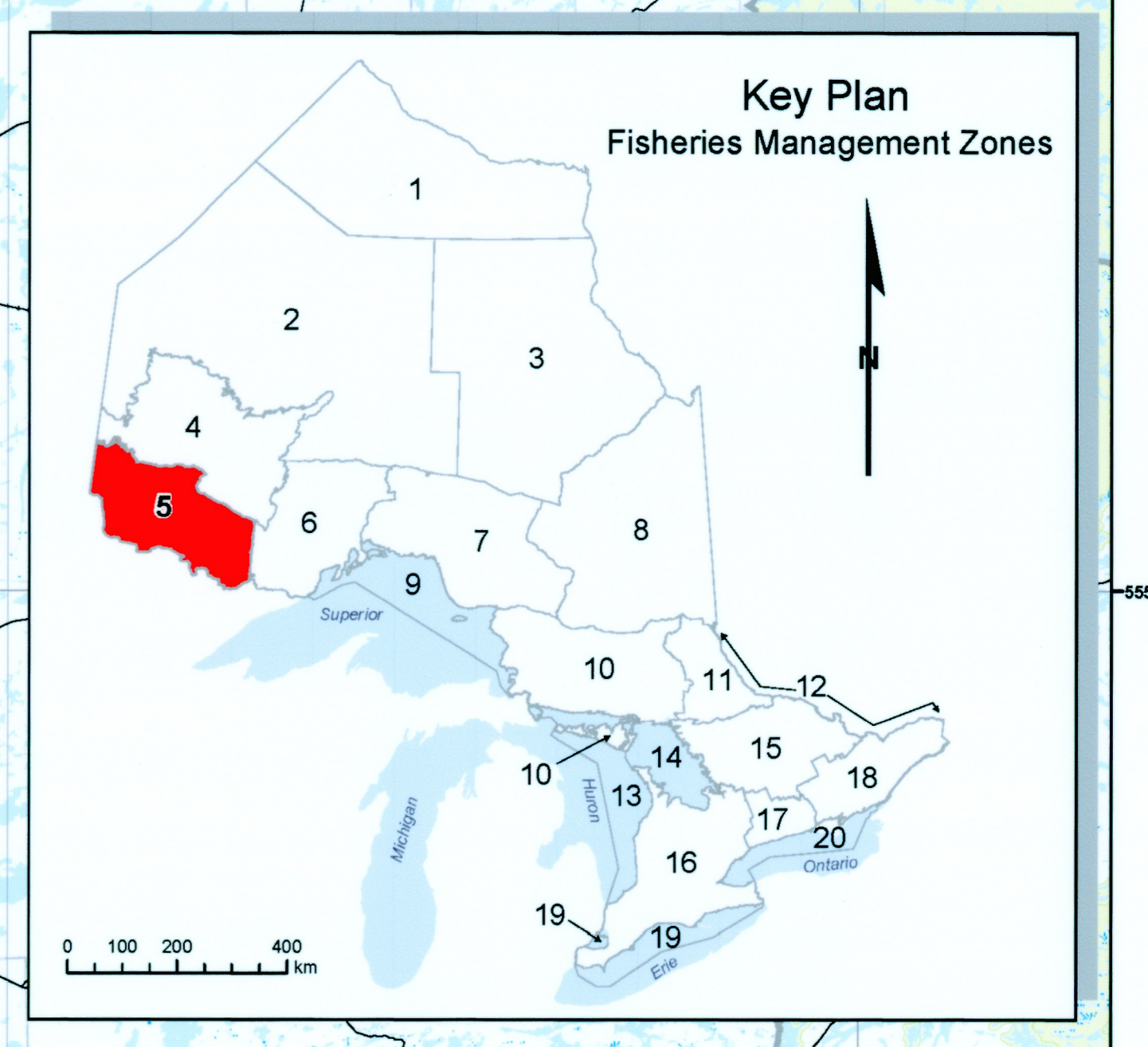
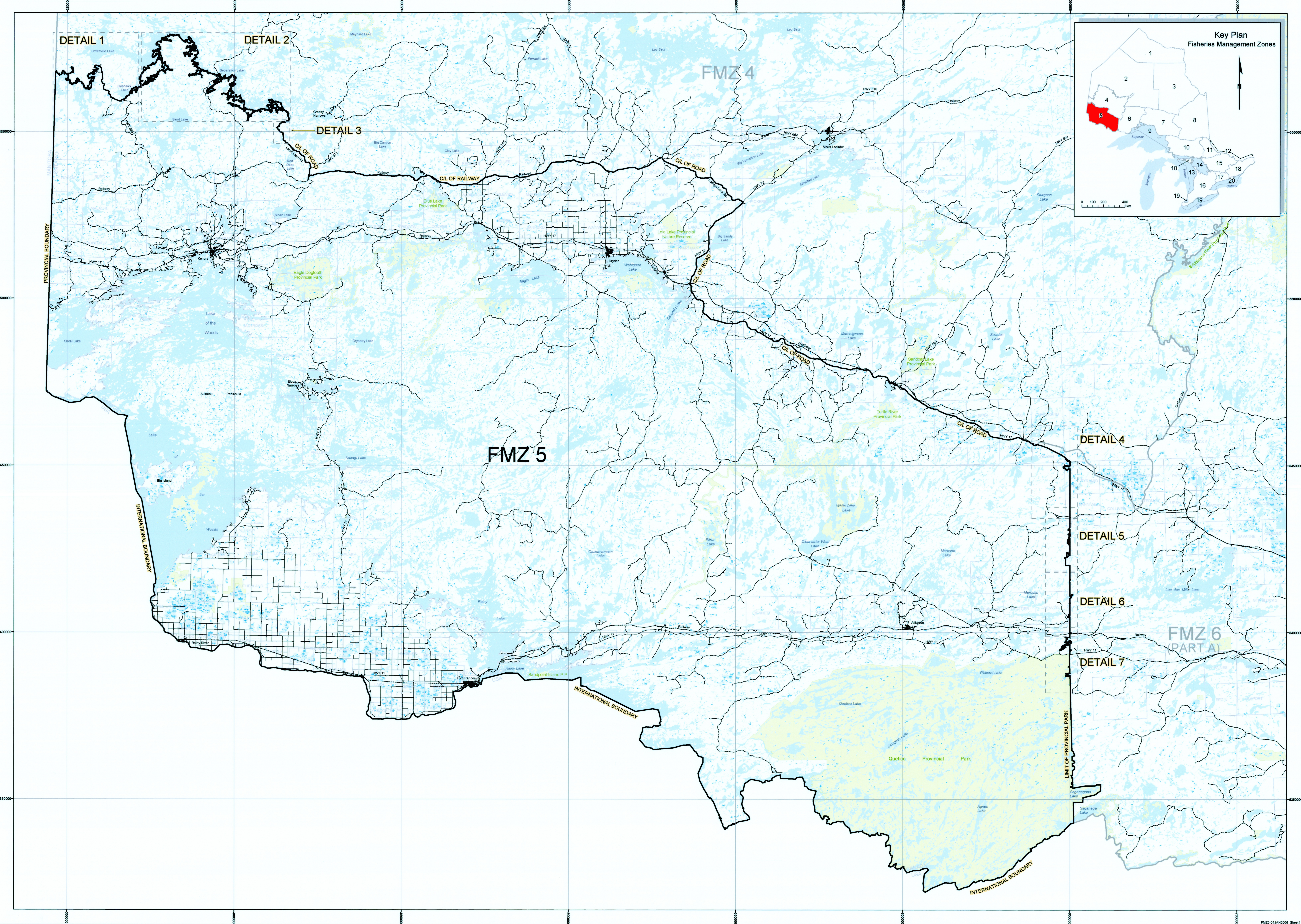

# Regulation Plan of Fisheries Management Zone 5

SHEET 2 OF 2

**LEGEND**

- Transportation
- Waterways
- Railway
- FMZ Boundary
- Geographic Townships
- Lakes
- Wetland Area, Permanent
- Provincial Parks & Crown Game Preserves

FMZ Fisheries Management Zone WE denotes Water's Edge  
C/L denotes Centreline

**NOTES**

1. Map projection, grid, and coordinates are in UTM NAD 83 Zone 15.
2. Survey instructions from the Surveyor General must be obtained prior to establishing any of the boundaries on the ground.
3. "C/L OF ROAD" means the centreline of the pavement/gravel or the centreline of the median where the highway is divided.
4. "C/L OF RAILWAY" denotes the centreline of all tracks where tracks exist or the centreline of bed where no tracks exist.
5. Where necessary all limits are extended unless otherwise noted.
6. Where a Fisheries Management Zone limit crosses a body of water along a road or railway bridge, the downstream edge of the bridge shall be deemed to be the limit of the said Fisheries Management Zone.

CAUTION: THIS IS NOT A PLAN OF SURVEY

