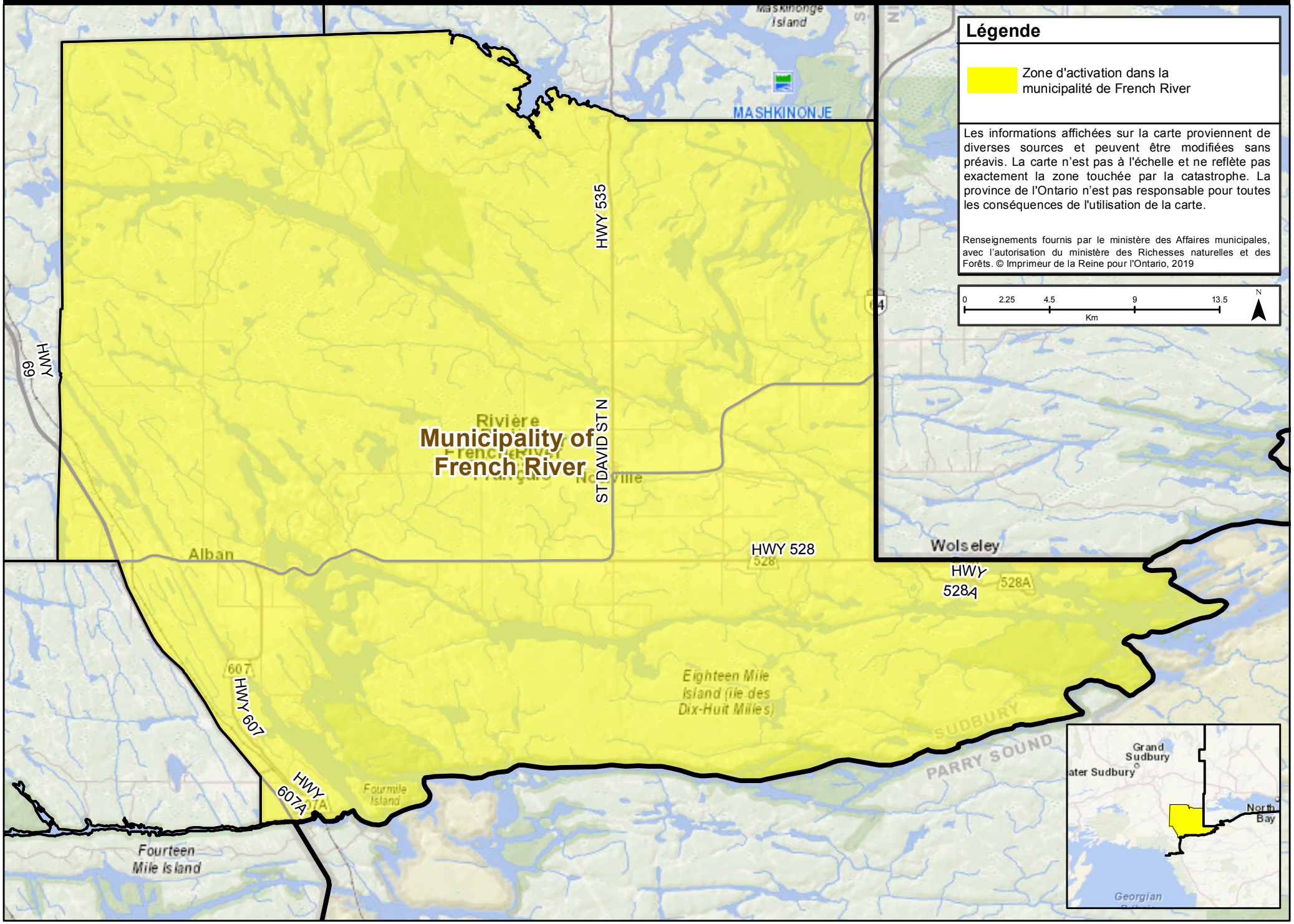Zone affectée – Inondation dans la municipalité de French River