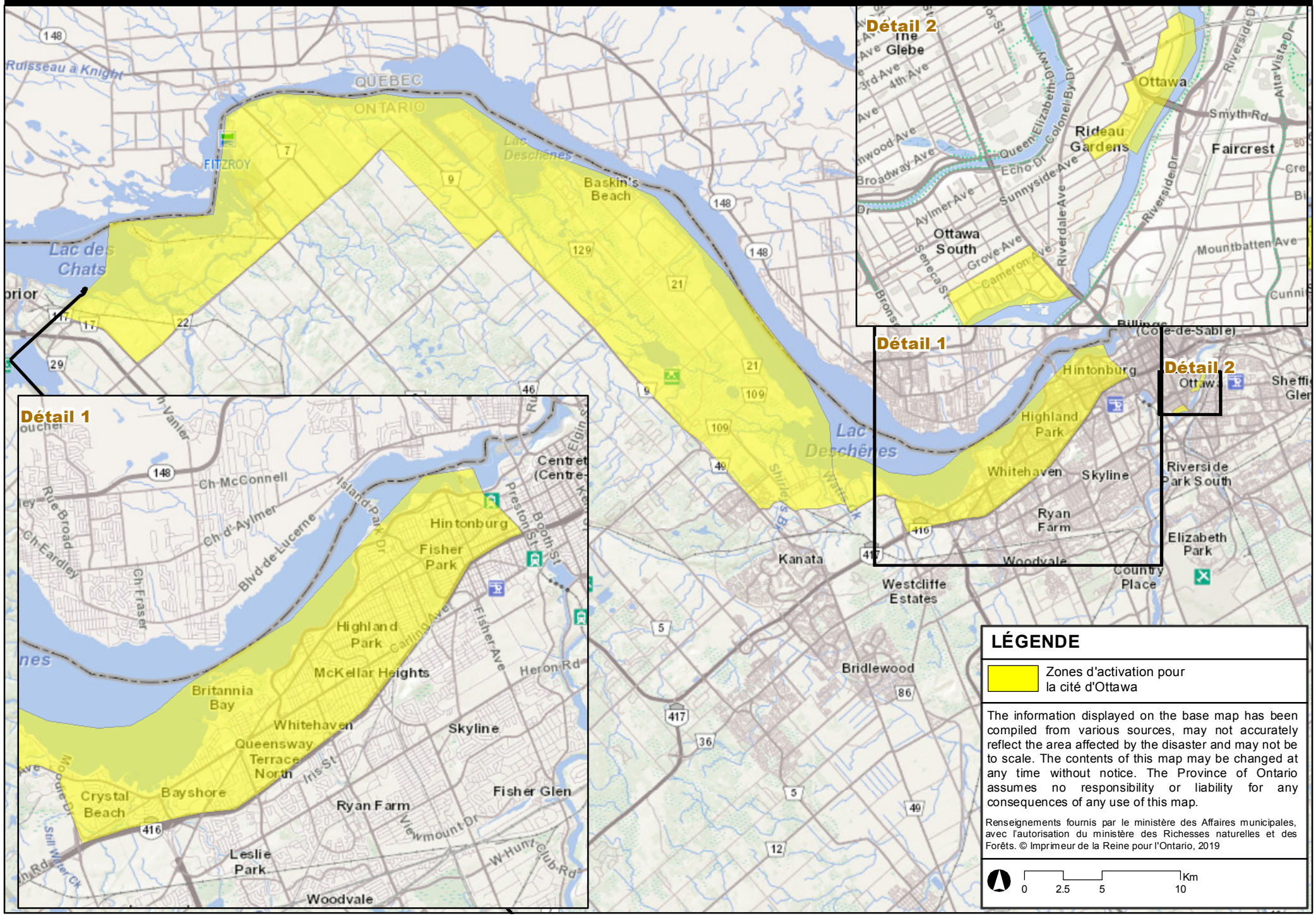Inondation de la rivière des Outaouais (Cité d'Ottawa)