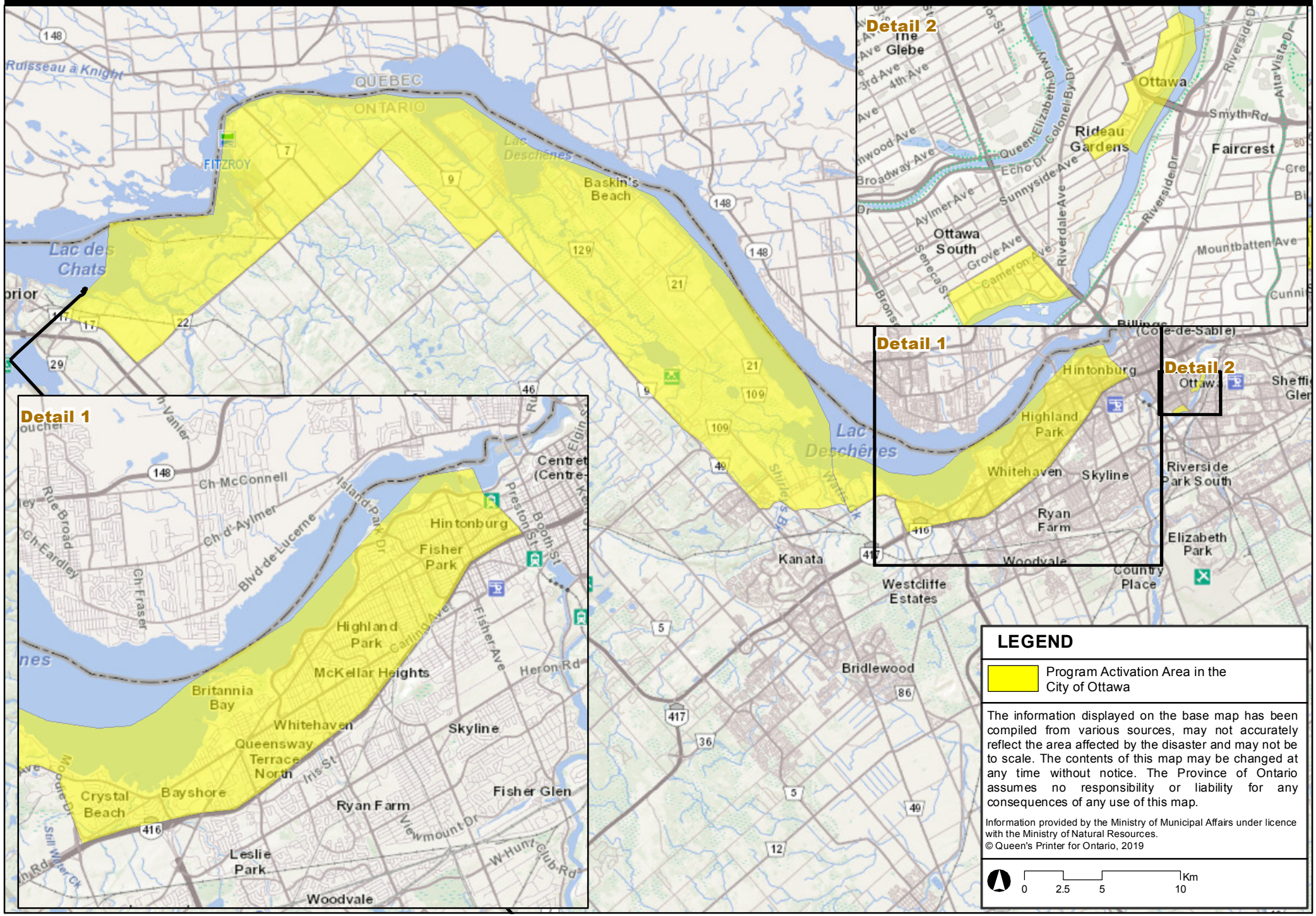Ottawa River Flood Activation Area (City of Ottawa)