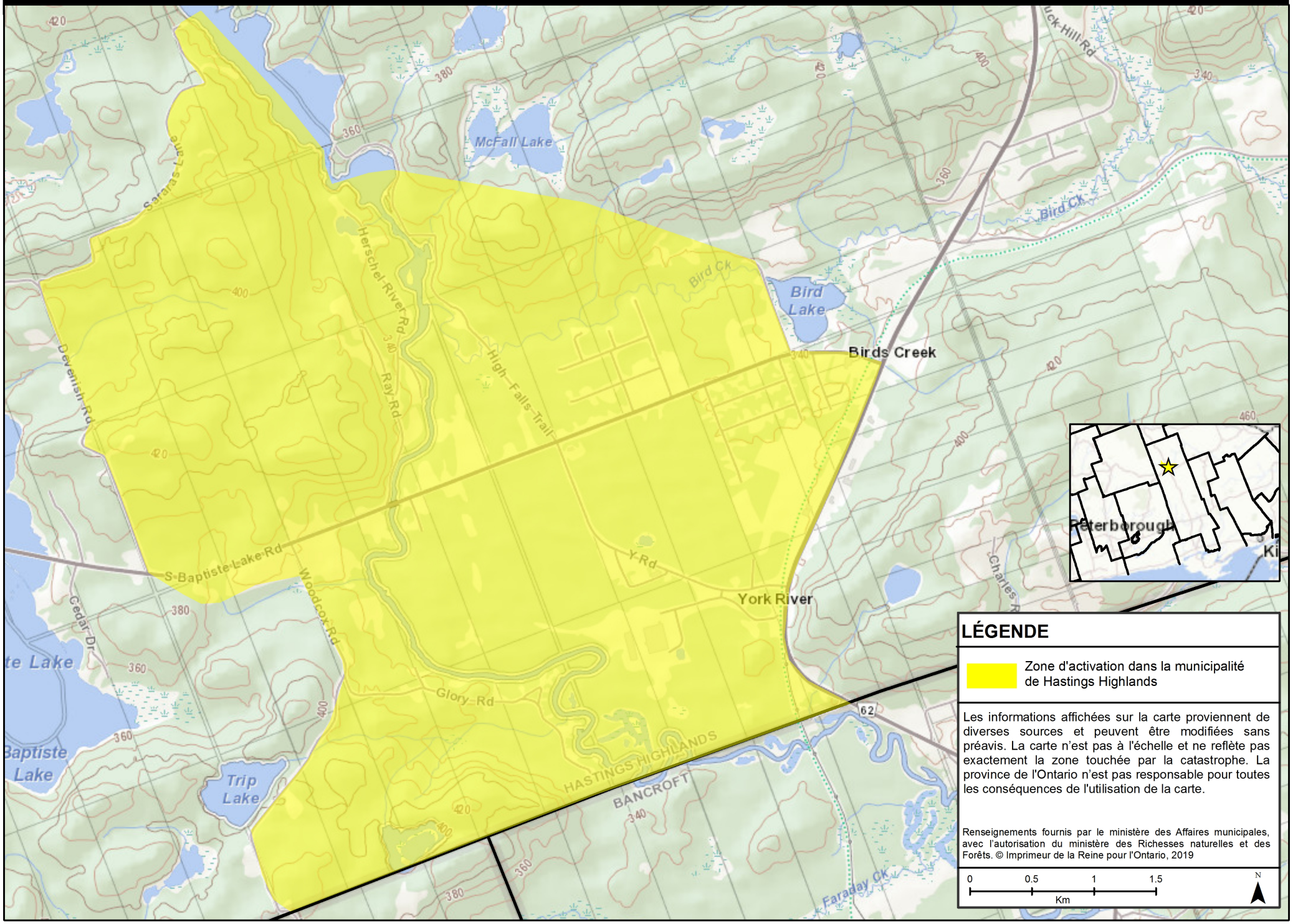Zone affectée – Inondation dans le Comté de Hastings (Municipalité de Hastings Highlands)