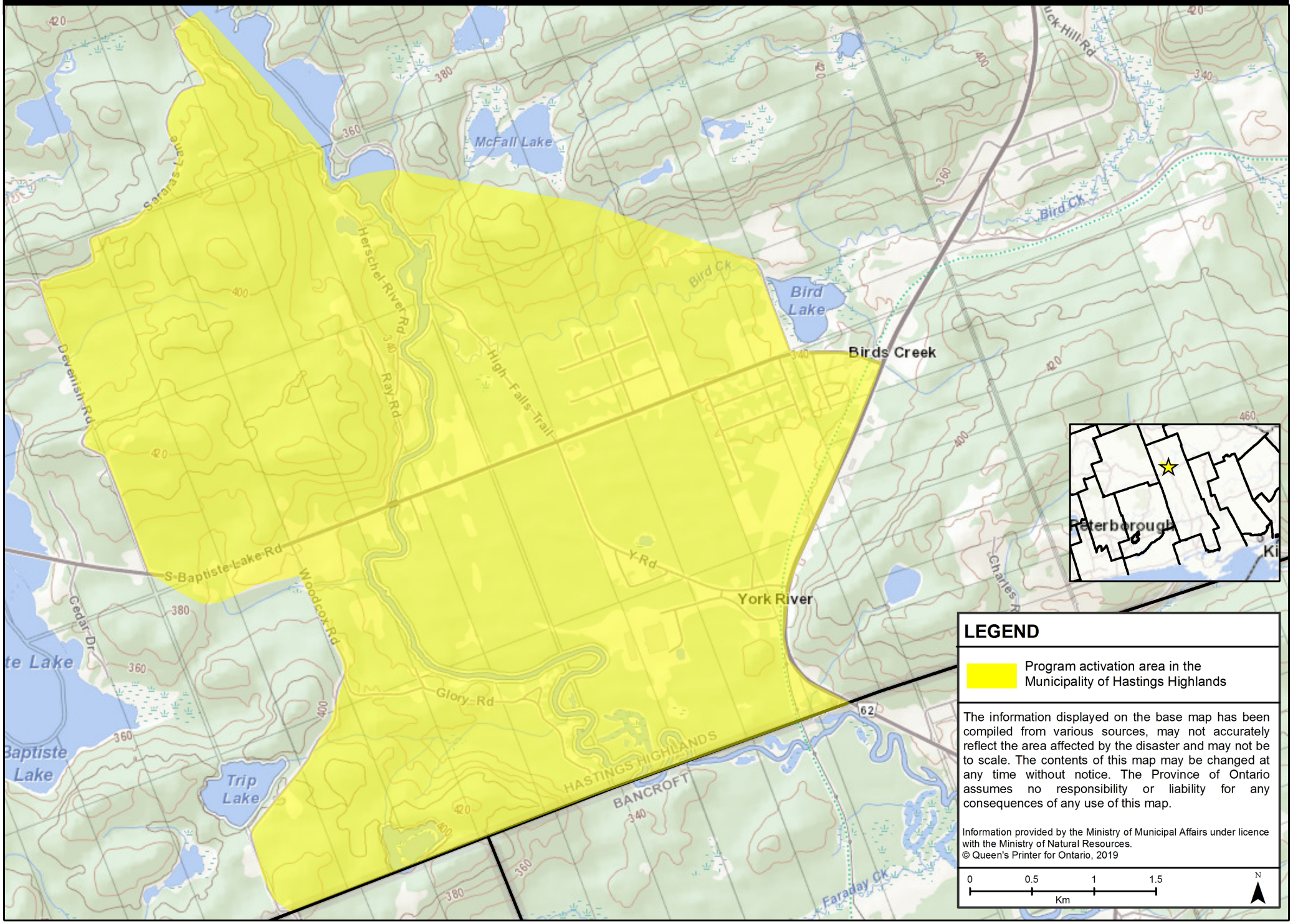County of Hastings Flood Activation Area (Municipality of Hastings Highlands)