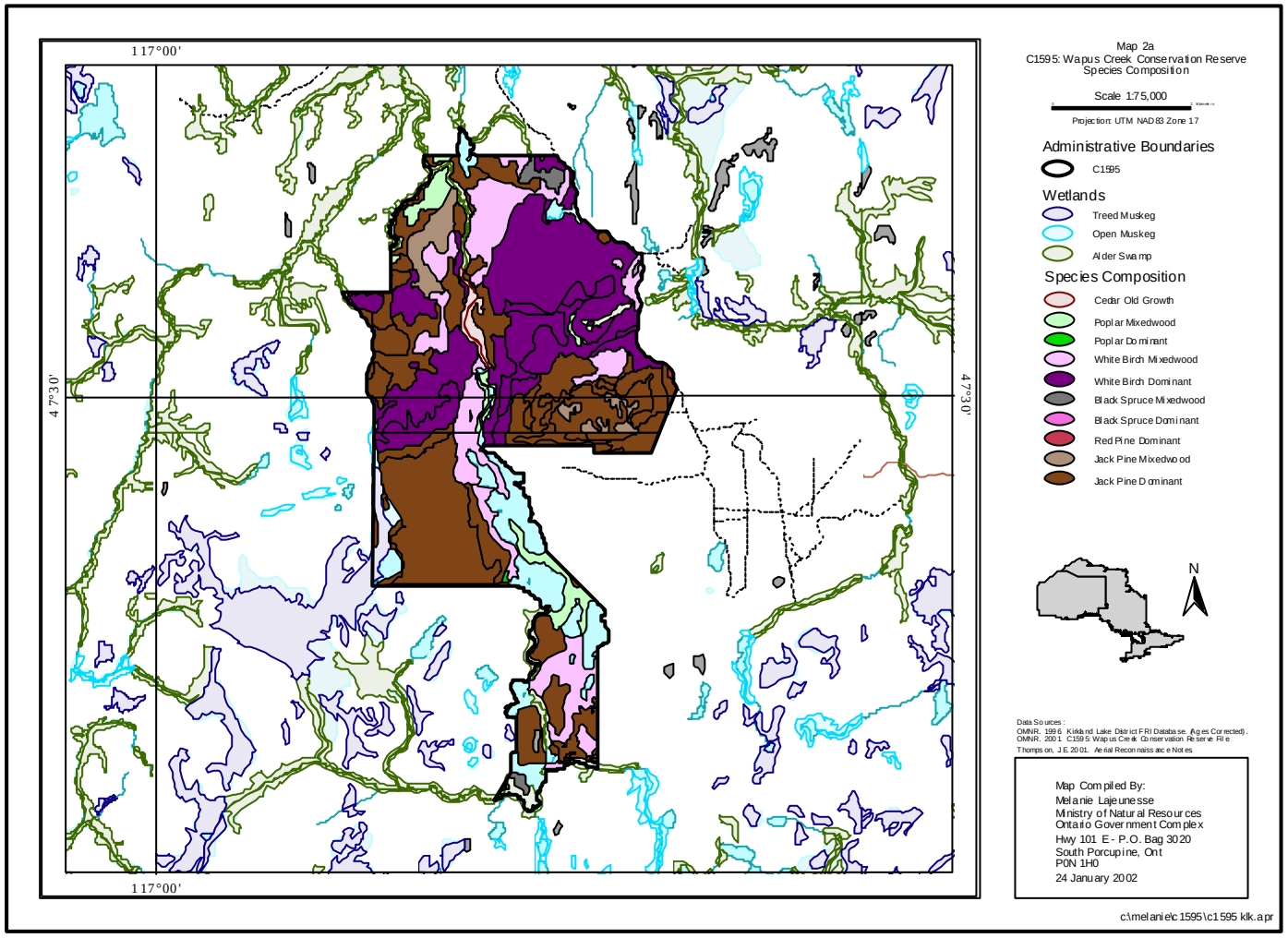
Map 2a
C1595: Wapus Creek Conservation Reserve
Species Composition
Scale 1:75,000
Projection: UTM NAD83 Zone 17
Administrative Boundaries
C1595
Wetlands
Treed Muskeg
Open Muskeg
Alder Swamp
Species Composition
Cedar Old Growth
Poplar Mixedwood
Poplar Dominant
White Birch Mixedwood
White Birch Dominant
Black Spruce Mixedwood
Black Spruce Dominant
Red Pine Dominant
Jack Pine Mixedwood
Jack Pine Dominant
117°00'
47°30'
N
Data Sources:
OMNR. 1996 Kirkland Lake District FRI Database. (Ages Corrected).
OMNR. 2001 C1595: Wapus Creek Conservation Reserve File
Thompson, J.E. 2001. Aerial Reconnaissance Notes
Map Compiled By:
Melanie Lajeunesse
Ministry of Natural Resources
Ontario Government Complex
Hwy 101 E - P.O. Bag 3020
South Porcupine, Ont
P0N 1H0
24 January 2002
c:\melanie\c1595\c1595 klk.apr