Tame Hay: 2001
(Includes Alfalfa)

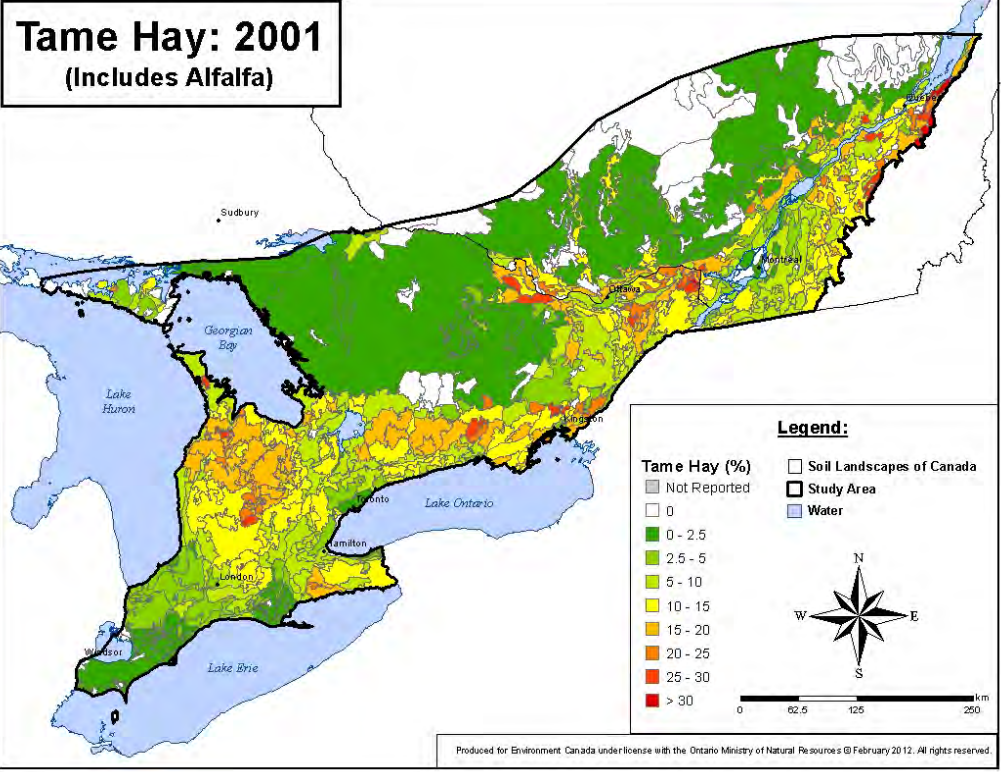

Produced for Environment Canada under license with the Ontario Ministry of Natural Resources © February 2012. All rights reserved.