

VHS Management Zone

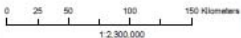

- Settlement
- ⊕ VHS Management Zone Boundary
- ☑ Waterbody
- ⚡ Road Label
- Multilane Road
- Two Lane Hard Surface
- Two Lane Loose Surface



VHS Management Zone KEY MAP

ONTARIO

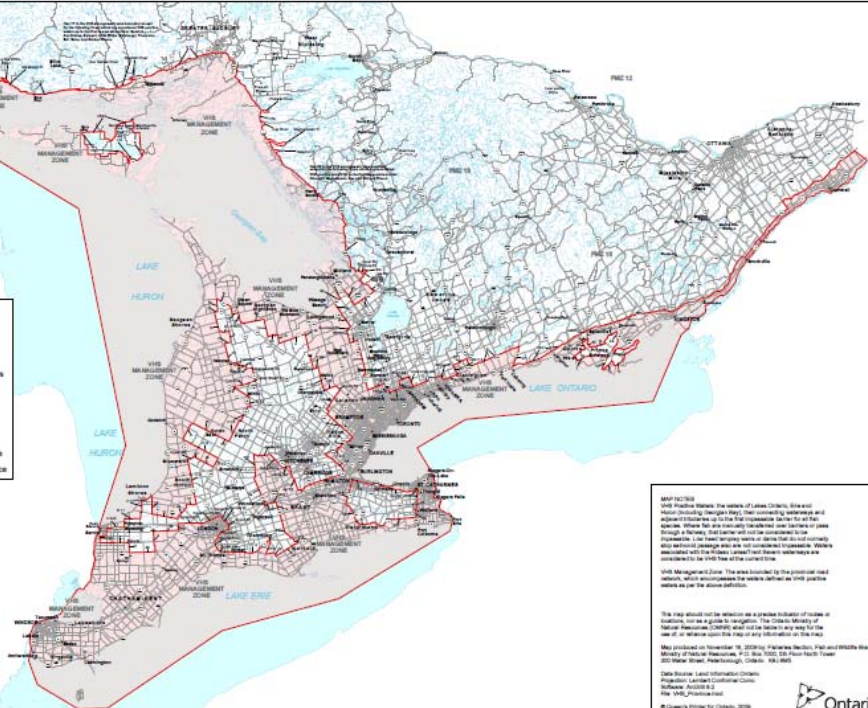

MAP NOTES
 VHS Invasive Waters: the waters of Lakes Ontario, St. Lawrence (including Georgian Bay), their connecting waterways and adjacent tributaries up to the first cusped barrier for all fish species. Waters that are usually transferred over barriers or passes through a barrier, that barrier will not be considered to be Invasive. Low flow temporary waters or dams that do not contain any non-indigenous species are not considered Invasive. Waters associated with the Rideau Canal that drain into waters are considered to be VHS free at the current time.

VHS Management Zone: The area bounded by the provincial road network, which encompasses the waters defined as VHS positive waters as per the above definition.

This map should not be relied on as a precise indicator of routes or locations, nor as a guide to navigation. The Crown Ministry of Natural Resources, Ontario, shall not be liable in any way for the use of it, or reliance upon the map or any information on the map.

Map produced on November 18, 2009 by Fisheries Section, Fish and Wildlife Branch, Ministry of Natural Resources, P.O. Box 1000, St. Paul North Tower, 300 Water Street, Peterborough, Ontario, K9J 8K5.

Data Source: Land Information Ontario
 Population: Landmark Customized Codes
 Software: ArcGIS 9.2
 the VHS_invasive.mxd