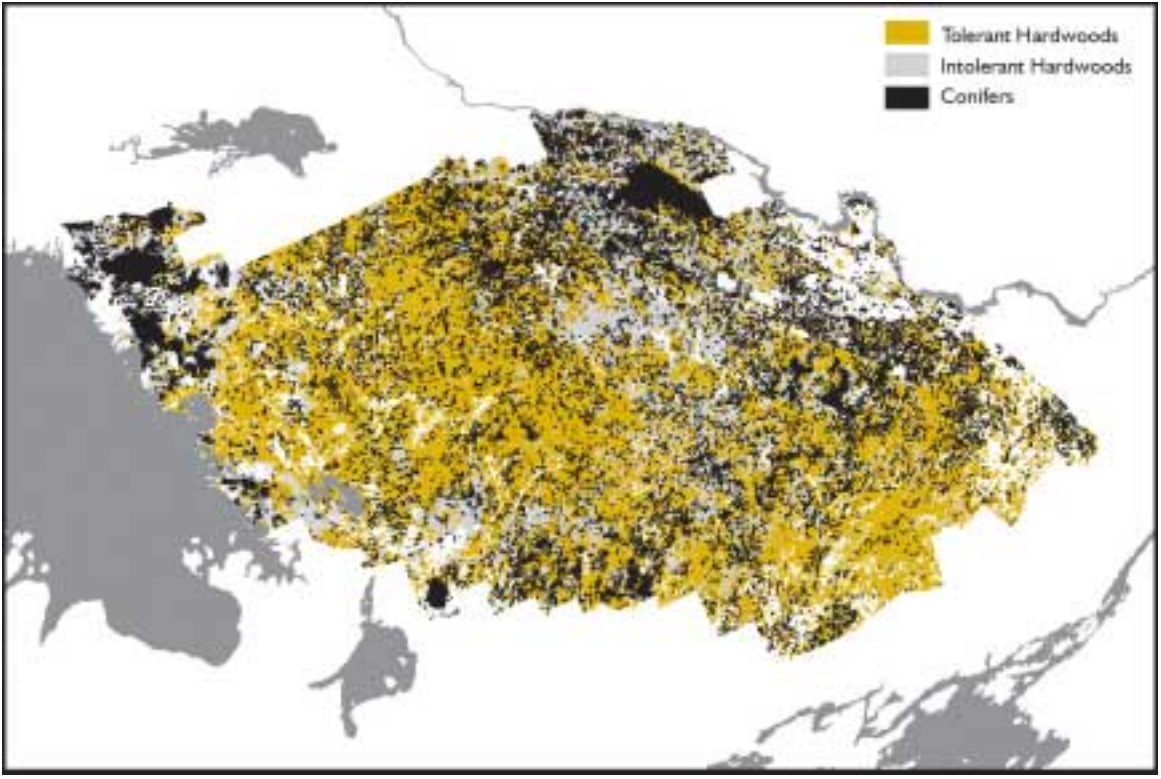
Tolerant Hardwoods
Intolerant Hardwoods
Conifers