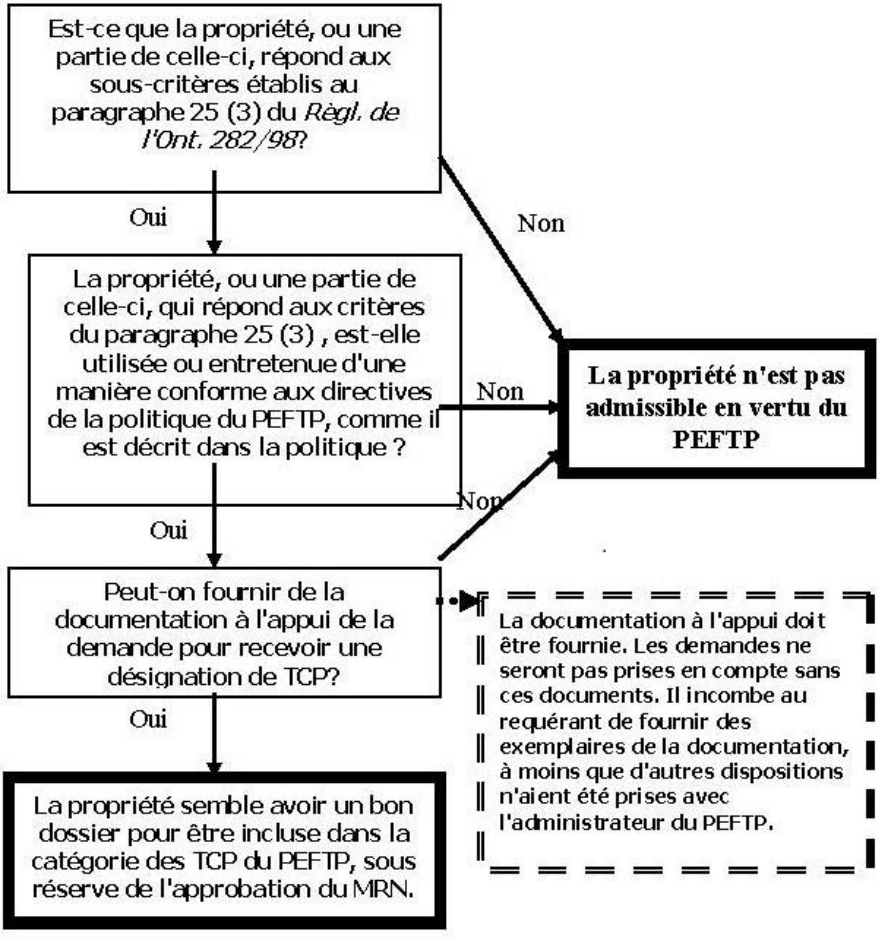Diagramme 1 : L'admissibilité aux TCP en bref