

**Kama Hill
Provincial Nature Reserve**

**Interim Management
Statement**



Ontario

Ministry of
Natural
Resources

REGIONAL DIRECTOR'S APPROVAL STATEMENT

KAMA HILL PROVINCIAL NATURE RESERVE

This revised Interim Management Statement will provide interim direction for the management of the above Provincial Nature Reserve until a comprehensive Park Management Plan is prepared.

This statement will provide the basis for the subsequent preparation of the Park Management Plan.

I am pleased to approve this Interim Management Statement.



**M. S. Millar
A/Regional Director
North Central Region**

Revised March 1991

BACKGROUND INFORMATION

Date: 15.06.85

NAME:	Kama Hill	scale = 1: 600,000
CLASS:	Nature Reserve	
M.N.R. DISTRICT:	Nipigon	
M.N.R. REGION:	North Central	
TOTAL AREA(ha):	LAND: 1 WATER:	
SITE REGION:	3W	
SITE DISTRICT:	3	
DATE IN REGULATION:	June 15, 1985	

LIFE SCIENCE REPRESENTATION

TARGETS

site type/ landscape unit	species/communities
N/A	

EARTH SCIENCE REPRESENTATION

geological theme	feature
Neohellkian Rift Valley Envir. Theme type section of	Kama Hill Fm., Sibley Group.

CULTURAL RESOURCE REPRESENTATION

theme	theme segment
None	

RECREATION OPPORTUNITIES

day use	car camping	wilderness/back country
N/A	N/A	N/A

INVENTORIES

level/type	reconnaissance/ completion date	detailed completion date	required?
earth science	checksheet		detailed inventory
life science			detailed inventory
cultural			
recreational			
other			

**KAMA HILL
PROVINCIAL NATURE RESERVE
INTERIM MANAGEMENT STATEMENT**

I LAND TENURE

The Kama Hill formation is entirely on Crown Lands. This area is within the boundaries of the Domtar Forest Management Agreement, Camp 82 Unit, and has not been excluded from F.M.A.

Guideline:

As per Nipigon District Land Use Guidelines, no land disposition will take place within the Nature Reserved (Appendix I).

Steps to effect the Nature Reserve's exclusion from Domtar's F.M.A. will be undertaken.

II LAND ACQUISITION/DISPOSITION

N/A

III EXISTING/PROPOSED DEVELOPMENT

N/A

IV RECREATIONAL ACTIVITIES

N/A

V COMMERCIAL ACTIVITIES

As of April, 1989, the trapline NG-117 has been removed from the park.

Guideline:

No commercial activities will be permitted in the park (Appendix I).

VI NATURAL RESOURCES

This Nature Reserve class Park was established for the protection of an earth science feature, specifically the type section of the Kama Hill Formation, Sibley Group.

Guideline:

To ensure the protection of the site aggregate extractions; forest management and road construction within the boundaries will not be permitted (Appendix I).

Wildlife viewing will be encouraged (Appendix I).

VII CULTURAL RESOURCES

N/A

VIII CLIENT SERVICES

Easy access and excellent representation make this area a prime candidate for education purposes.

Guideline:

The area may be used as an educational/interpretive feature.

IX RESEARCH/INVENTORIES

To date we have no information on the life science features within the Nature Reserve. An earth science checksheet has been completed.

Guideline:

Detailed life and earth science inventories of the Park will be completed when funds permit.

REFERENCES/SOURCES

O.M.N.R. 1983. Nipigon District Land Use Guidelines.

Kor, P. 1980. Earth Science Inventory Checksheet.

Franklin, J. M. 1970. Metallogeny of the Proterozoic Rocks of Thunder Bay District, Ontario. Unpublished Ph.D. Thesis. University of Western Ontario, London, Ontario.

Kustra, C. R., W. H., McIlwaine, W. H. Fenwick and J. Scott. 1977. Proterozoic Rocks of Thunder Bay Area, Northwestern, Ontario. Inst. Lake Superior. Geology, 23rd Annual Meeting, Field Excursion. Guide, 3-4 May, 1977. 47 p.

Nipigon District Staff. Impact Assessment Sheet.

PLAN OF
KAMA HILL
PROVINCIAL NATURE RESERVE
IN THE
DISTRICT OF NIPIGON

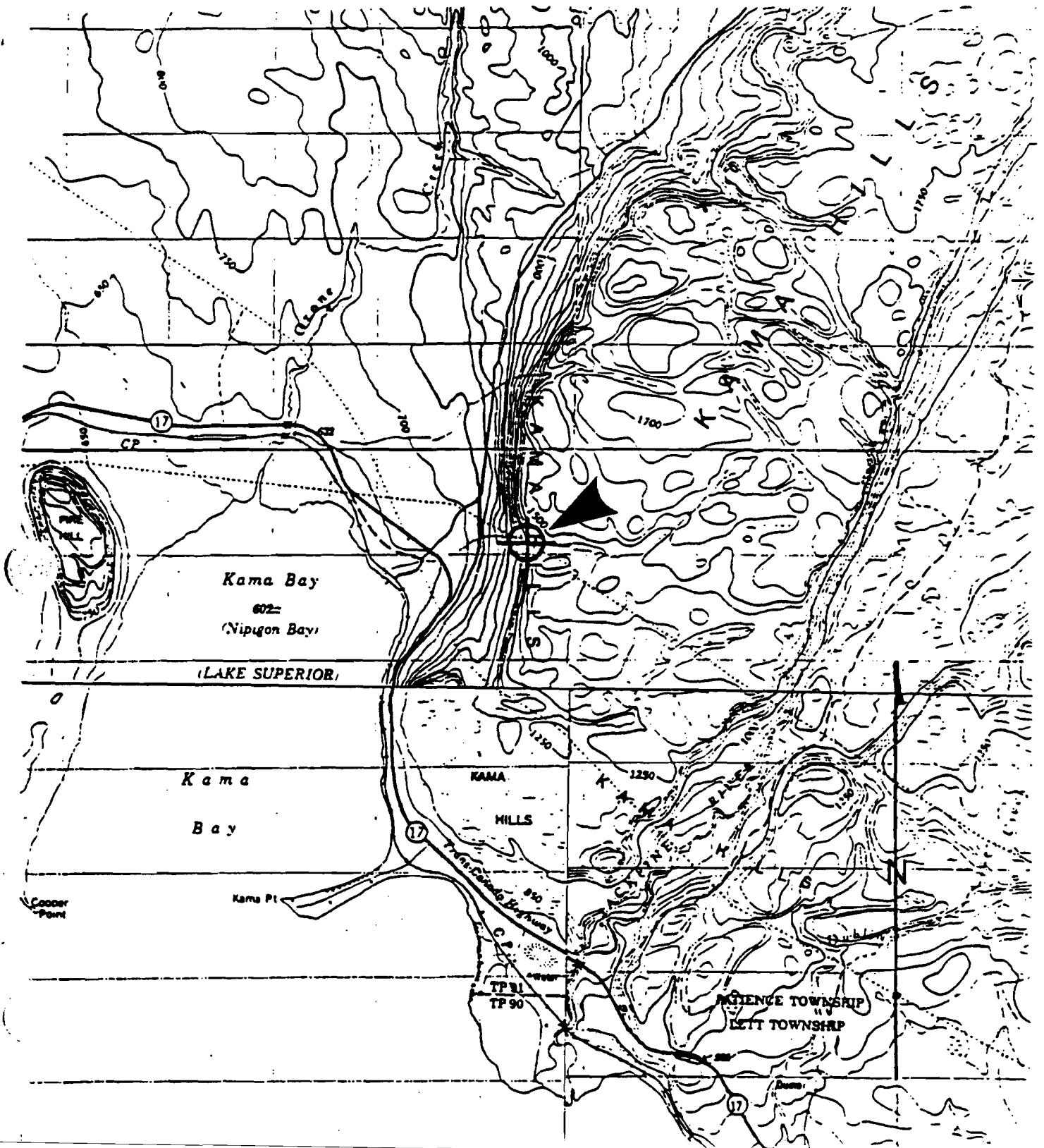

**APPENDIX I
LAND USE ACTIVITY FOR
KAMA HILL**

ACTIVITY	ACCEPTABLE		RECOMMENDED GUIDELINES
	YES	NO	
Aggregate Extraction		X	
Agriculture		X	
Bait Fishing		X	
Commercial Fishing		X	
Cottaging		X	
Crown Land Recreation			Not applicable to Parks.
Forestry		X	
Hunting		X	
Mining		X	
Provincial Parks	X		
Roads		X	
Rural Residential		X	
Sport Fishing		X	
Tourism		X	
Trapping		X	
Wildlife Viewing	X		
Wildrice Harvesting		X	
Urban Development		X	

Source : Nipigon District Land Use Guidelines