

# ZONE 15

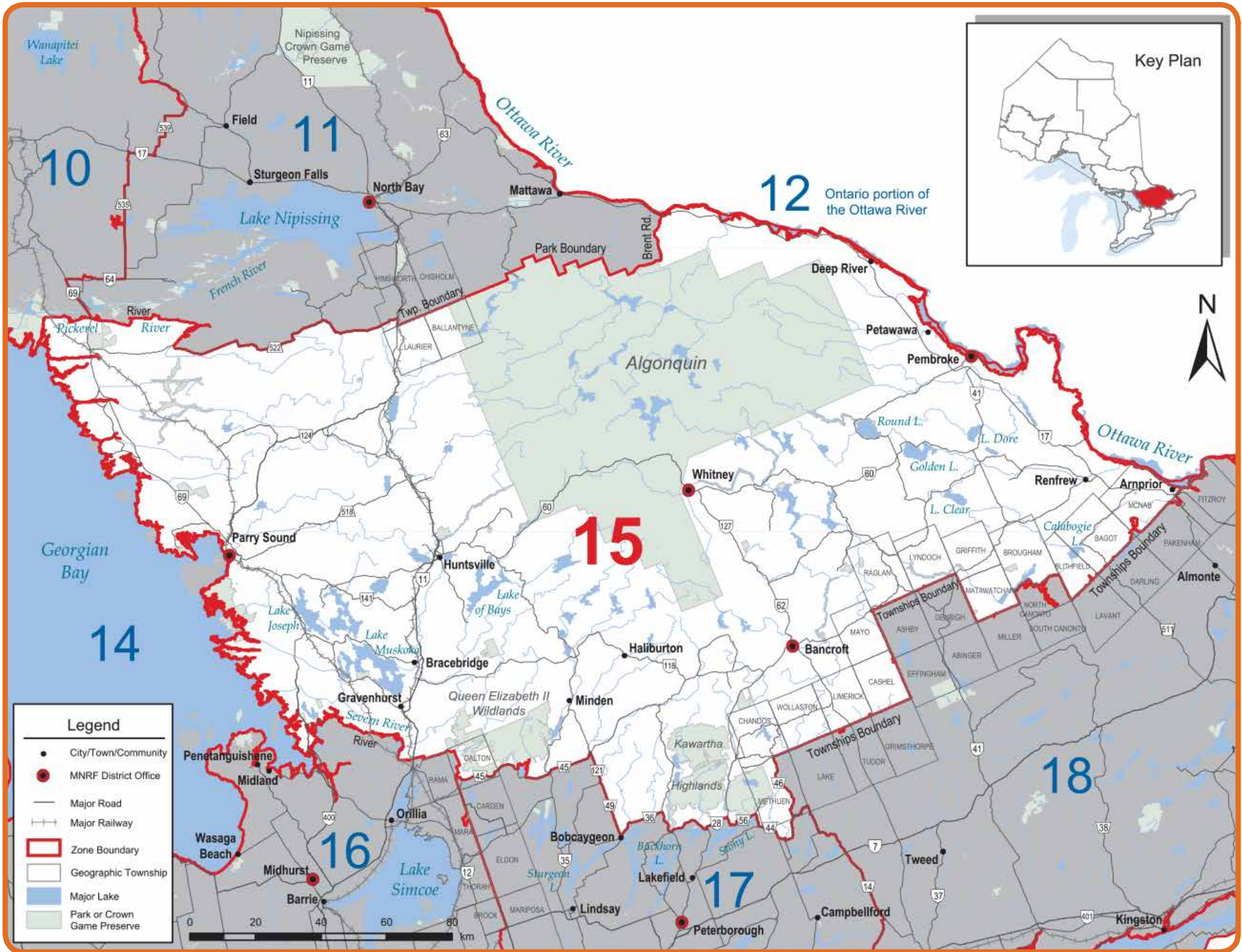

## ZONE 15 SEASONS AND LIMITS

• Dates are inclusive; all dates including the first and last dates stated in the summary are open or closed

SPECIES	OPEN SEASONS	LIMITS	SPECIES	OPEN SEASONS	LIMITS
Walleye & Sauger <i>or any combination</i>	Jan. 1 to Mar. 15 & 3rd Sat. in May to Dec. 31	S - 4; not more than 1 greater than 46 cm (18.1 in.) C - 2; not more than 1 greater than 46 cm (18.1 in.)	Brook Trout*	Jan. 1 to Sept. 30	S - 5 C - 2
Largemouth & Smallmouth Bass <i>or any combination</i>	4th Sat. in June to Nov. 30	S - 6 C - 2	Brown Trout*	Open all year	S - 5 C - 2
Northern Pike	Jan. 1 to Mar. 31 & 3rd Sat. in May to Dec. 31	S - 6 C - 2	Rainbow Trout*	Open all year	S - 5 C - 2
Muskellunge	1st Sat. in June to Dec. 15	S - 1; must be greater than 91 cm (36 in.) C - 0	Lake Trout*	Jan. 1 to Sept. 30	S - 2 C - 1
Yellow Perch	Open all year	S - 50 C - 25	Splake*	Open all year	S - 5 C - 2
Crappie	Open all year	S - 30 C - 10	Pacific Salmon*	Open all year	S - 5 C - 2
Sunfish	Open all year	S - 50 C - 25	Atlantic Salmon*	Closed all year	
			Lake Whitefish	Open all year	S - 12 C - 6
			Lake Sturgeon	Closed all year	
			Channel Catfish	Open all year	S - 12 C - 6



American Eel is a specially protected fish species and may not be caught or possessed under a recreational fishing licence.

\*Aggregate limits apply to these species. See page 7 for full details.

## ADDITIONAL ZONE 15 FISHING OPPORTUNITIES

### Brook Trout open all year

**Adams Lake** (44°59'N., 78°10'W.) - Cardiff Twp.  
**Aide Lake** (45°01'N., 77°43'W.) - Cashel Twp.  
**Barns Lake** (44°36'N., 78°09'W.) - Murchison Twp.  
**Black Cat Lake** (45°11'N., 78°42'W.) - Sherborne Twp.  
**Bronson Lake** (45°02'N., 77°46'W.) - McClure Twp.  
**Burdock Lake** (45°10'N., 78°35'W.) - Guilford Twp.  
**Burleigh Lake** (44°53'N., 78°05'W.) - Chandos Twp.  
**Burnt Lake** (45°01'N., 77°53'W.) - Faraday Twp.  
**Burnt River** (44°53'N., 78°38'W.) - Snowdon Twp.  
**Cat Lake** (45°11'N., 78°41'W.) - Stanhope Twp.  
**Cedar Lake** (44°59'N., 77°39'W.) - Dungannon Twp.  
**Centre Lake** (45°01'N., 78°03'W.) - Cardiff Twp.  
**Cherrytree Lake** (45°04'N., 77°35'W.) - Mayo Twp.  
**Curries Lake** (44°59'N., 77°37'W.) - Cashel Twp.  
**Davis Pond** (45°18'N., 77°48'W.) - Wicklow Twp.  
**Dixie Lake** (45°02'N., 78°08'W.) - Cardiff Twp.  
**Doe Lake** (44°56'N., 78°54'W.) - Anson Twp.  
**Dovetail Lake** (45°02'N., 77°37'W.) - Mayo Twp.  
**East Chainy Lake** (45°13'N., 78°05'W.) - McClure Twp.  
**Finger Lake** (45°35'N., 77°48'W.) - Dickens Twp.  
**Fish Lake** (45°13'N., 78°05'W.) - Dickens Twp.  
**Gil Lake** (44°53'N., 78°10'W.) - Anstruther Twp.  
**Glennie's Pond** (45°12'N., 78°45'W.) - Sherborne Twp.  
**Green Canoe Lake** (45°16'N., 78°26'W.) - Harburn Twp.  
**Green Lake** (45°28'N., 77°59'W.) - Lyell Twp.  
**Halls Lake** (45°02'N., 78°11'W.) - Cardiff Twp.  
**Harburn Lake** (45°13'N., 78°27'W.) - Harburn Twp.  
**Hardings Lake** (45°00'N., 78°05'W.) - Cardiff Twp.  
**Hicks Lake** (45°22'N., 77°50'W.) - Bangor Twp.  
**Ike's Pond** (45°12'N., 78°28'W.) - Harburn Twp.

**Inright Lake** (45°23'N., 77°51'W.) - Wicklow Twp.  
**James Lake** (45°21'N., 77°44'W.) - Bangor Twp.  
**Jimmie Lake** (44°59'N., 77°39'W.) - Dungannon Twp.  
**Johnson Lake** (44°21'N., 77°58'W.) - Wicklow Twp.  
**Ketch Lake** (45°02'N., 78°57'W.) - Hindon Twp.  
**Lake on the Hill** (45°26'N., 77°59'W.) - Lyell Twp.  
**Leatherroot Lake** (45°11'N., 78°03'W.) - Herschel Twp.  
**Lennon Lake** (45°18'N., 77°40'W.) - Carlow Twp.  
**Little Birch Lake** (45°00'N., 77°33'W.) - Cashel Twp.  
**Little Bob Lake** (44°55'N., 78°22'W.) - Glamorgan Twp.  
**Little Clear Lake** (44°47'N., 78°24'W.) - Cavendish Twp.  
**Little Copper Lake** (44°47'N., 78°11'W.) - Anstruther Twp.  
**Little Echo Lake** (44°55'N., 78°10'W.) - Monmouth Twp.  
**Little Otter Lake** (44°54'N., 78°52'W.) - Anson Twp.  
**Long Lake** (45°03'N., 78°03'W.) - Cardiff Twp.  
**Lost Lake** (45°10'N., 78°52'W.) - Ridout Twp.  
**Lowry Lake** (44°56'N., 78°15'W.) - Monmouth Twp.  
**Lunch Lake** (45°33'N., 78°14'W.) - Airy Twp.  
**Mawson Lake** (44°56'N., 77°36'W.) - Cashel Twp.  
**McCormick Lake** (45°20'N., 77°47'W.) - Bangor Twp.  
**McFee Lake** (45°31'N., 78°06'W.) - Airy Twp.  
**Mitchell Lake** (45°04'N., 78°01'W.) - Herschel Twp.  
**Moonbeam Lake** (45°34'N., 78°07'W.) - Airy Twp.  
**Nehemiah Lake** (45°12'N., 78°48'W.) - Sherborne Twp.  
**No Name Lake** (45°11'N., 78°45'W.) - Sherborne Twp.  
**North Chainy Lake** (45°13'N., 78°05'W.) - McClure Twp.  
**North Moonbeam (Sawlog) Lake** (45°35'N., 78°08'W.) - Murchison Twp.  
**Otherside Lake** (45°34'N., 78°04'W.) - Murchison Twp.  
**Paradise Lake** (45°37'N., 77°54'W.) - Dickens Twp.  
**Partridge Lake** (45°08'N., 78°47'W.) - Stanhope Twp.

**Pat Lake** (45°18'N., 78°05'W.) - McClure Twp.  
**Pell Lake** (45°25'N., 77°57'W.) - Lyell Twp.  
**Poplar Pond** (45°21'N., 77°48'W.) - Bangor Twp.  
**Potash Lake** (45°23'N., 77°50'W.) - Bangor Twp.  
**Pritchard Lake** (45°06'23"N., 77°34'45"W) - Mayo Twp.  
**Rabbit Lake** (45°11'N., 78°44'W.) - Sherborne Twp.  
**Rock Lake** (45°02'N., 77°53'W.) - Dungannon Twp.  
**Ronald Lake** (45°13'N., 78°48'W.) - Sherborne Twp.  
**Runaround Lake** (44°52'N., 78°13'W.) - Anstruther Twp.  
**Salty Lake** (45°11'N., 77°34'W.) - Carlow Twp.  
**Seesaw Lake** (45°33'N., 78°11'W.) - Airy Twp.  
**Shoelace Lake** (45°13'N., 78°45'W.) - Sherborne Twp.  
**Silver Buck Lake** (45°10'N., 78°47'W.) - Sherborne Twp.  
**Silver Doe Lake** (45°10'N., 78°48'W.) - Sherborne Twp.  
**Silversheen Lake** (45°18'N., 78°05'W.) - McClure Twp.  
**Sleeper Green Lake** (45°01'N., 77°29'W.) - Cashel Twp.  
**Stethan Lake** (45°51'N., 78°08'W.) - Anstruther Twp.  
**Stick Lake** (44°50'N., 78°11'W.) - Anstruther Twp.  
**Sunbeam Lake** (45°31'N., 78°08'W.) - Airy Twp.  
**Swordfingal Lake** (45°02'N., 77°37'W.) - Mayo Twp.  
**Tim Lake** (45°07'N., 77°53'W.) - Herschel Twp.  
**Tommy's Lake** (44°59'N., 77°36'W.) - Cashel Twp.  
**Trout Lake** (45°31'N., 77°58'W.) - Murchison Twp.  
**Tub Lake** (45°30'N., 77°58'W.) - Murchison Twp.  
**Tuya Lake** (45°33'N., 78°08'W.) - Airy Twp.  
**Twin Lake** (45°01'N., 78°04'W.) - Cardiff Twp.  
**West Headstone Lake** (45°34'N., 78°14'W.) - Airy Twp.  
**Wicklow Lake** (45°21'N., 77°58'W.) - Wicklow Twp.  
**Wish Lake** (45°36'N., 78°05'W.) - Murchison Twp.  
**Yuill Lake** (45°22'N., 77°52'W.) - Wicklow Twp.

## ADDITIONAL ZONE 15 FISHING OPPORTUNITIES

### Lake Trout open all year

**Bark Lake** - Bangor, Jones and Lyell Twp.  
**Bay Lake** (45°01'N., 77°51'W.) - Faraday Twp.  
**Bay Lake** - Perry Twp.  
**Beech Lake** - Stanhope Twp.  
**Big Gibson Lake** - Maria Twp.  
**Big Limestone Lake** - Brougham Twp.  
**Bigwind Lake** - Oakley Twp.  
**Bitter Lake** - Guilford Twp.  
**Blackstone Lake** - Conger Twp. - excluding sanctuary (see exception below).  
**Buckskin Lake** - Monmouth Twp.  
**Cardwell Lake** - Cardwell Twp.  
**Cherry Lake** - Burleigh Twp.  
**Concession Lake** - Galway Twp.  
**Cox Lake** - Burleigh Twp.  
**Crane Lake** - Conger Twp.  
**Darlington Lake** - McDougall Twp.  
**Diamond Lake** - Herschel Twp.  
**Dotty Lake** - Finlayson Twp.  
**Duck (Little Seguin) Lake** - Christie Twp.  
**Fairholme Lake** - Hagerman Twp.  
**Fletcher Lake** - McClintock Twp.  
**Forget Lake** - Foley Twp.  
**Fortescue Lake** - Cavendish Twp.

**Fourcorner Lake** - Dudley Twp.  
**Green Lake** - Brougham Twp.  
**Harp Lake** - Chaffey Twp.  
**Kabakwa Lake** - Stanhope Twp.  
**Klaxon Lake** - Guilford Twp.  
**Lipsy Lake** - Guilford Twp.  
**Little Anstruther Lake** - Anstruther Twp.  
**Little Bob Lake** - Lutterworth Twp.  
**Little Mayo Lake** - Mayo Twp.  
**Loon (Big Dudman) Lake** - Dudley Twp.  
**Lorimer Lake** - Hagerman Twp.  
**Lower Fletcher Lake** - McClintock Twp.  
**Loxton Lake** - Ballantyne Twp.  
**Lutterworth Lake** - Lutterworth Twp.  
**Maple Lake** - Stanhope Twp.  
**Mayo Lake** (45°02'N., 77°36'W.) - Mayo Twp.  
**McGee Lake** - Burleigh Twp.  
**McSourley Lake** - Head Twp.  
**Monmouth Lake** - Monmouth Twp.  
**Moore Lake** - Lutterworth Twp.  
**Morrow Lake** - Matawatchesan Twp.  
**North Pigeon Lake** - Lutterworth Twp.  
**Oxbow Lake** - Finlayson Twp.

**Pencil Lake** - Cavendish Twp.  
**Peninsula Lake** - Franklin Twp.  
**Portage Lake** - Humphrey Twp.  
**Raglan (White) Lake** - Raglan Twp.  
**Rathbun Lake** - Anstruther Twp.  
**Rebecca Lake** - Sinclair Twp.  
**Robinson Lake** - Limerick Twp.  
**Sheldon Lake** - Lutterworth Twp.  
**Shoe Lake** - Ridout Twp.  
**Silver Lake** - Humphrey Twp.  
**South Anson Lake** - Anson Twp.  
**Star Lake** - Christie Twp.  
**Sucker Lake** - Humphrey Twp.  
**Triangle Lake** - Burleigh Twp.  
**Trout (Stubbs) Lake** - Jones Twp.  
**Trout Lake** - McDougall Twp.  
**Valiant Lake** - Maria Twp.  
**Wabun Lake** - Brougham Twp.  
**Wadsworth Lake** - Radcliffe Twp.  
**Wauquimagog (Wilson) Lake** (45°54'N., 79°59'W.) - Wilson Twp.  
**Whyte Lake** - Mayo Twp.  
**Wilbermere Lake** - Monmouth Twp.  
**Young Lake** - Watt Twp.

## EXCEPTIONS TO ZONE 15 REGULATIONS

WATERBODY	EXCEPTION DETAILS	WATERBODY	EXCEPTION DETAILS
Acorn Lake - Richards Twp.	Live fish may not be used as bait or possessed for use as bait.	Basshaunt Lake - Guilford Twp.	Lake Trout open from 3rd Sat. in May - Sept. 30.
Adams Lake - Cardiff Twp.	Live fish may not be used as bait or possessed for use as bait.	Bear Lake - Livingstone Twp.	Only one line may be used when angling through the ice. Lake Trout - none between 40-55 cm (15.7-21.7 in.).
Algonquin Park.	Fish sanctuary - no fishing from Jan. 1 - Fri. before 4th Sat. in Apr. & Dec. 1 - Dec. 31. Live fish may not be used as bait or possessed for use as bait. Dip-nets and baitfish traps may not be used to harvest baitfish.	Beaver Lake - Cavendish Twp.	Fish sanctuary - no fishing from Jan. 1 - Fri. before 3rd Sat. in May & Dec. 1 - Dec. 31.
Animoosh Lake - Dickson and Niven Twp.	Only artificial lures may be used. Brook Trout S - 2 and C - 2, must be greater than 36 cm (14 in.).	Bella Lake - Sinclair Twp.	Only one line may be used when angling through the ice. Lake Trout - none between 40-55 cm (15.7-21.7 in.).
Anstruther Lake - Anstruther Twp.	Fish sanctuary - no fishing from Jan. 1 - Fri. before 3rd Sat. in May & Dec. 1 - Dec. 31.	Big Trout Lake - Longford Twp.	Lake Trout open from 3rd Sat. in May - Sept. 30.
Art Lake (Spruce Lake) - Dysart Twp.	Only one line may be used when angling through the ice. Lake Trout - none between 40-55 cm (15.7-21.7 in.).	Black Creek, Wilberforce Twp. - between the mouth of Black Creek at Lake Doré and the upstream side of the bridge on Black Creek Road	Fish sanctuary - no fishing from Apr. 1 - Fri. before 3rd Sat. in May.
Aylen Lake - Dickens Twp.	Only one line may be used when angling through the ice. Lake Trout - none between 40-55 cm (15.7-21.7 in.).	Black Donald Lake.	Walleye S - 2 and C - 1, must be greater than 50 cm (19.7 in.).
Baldcoot Lake - Bangor Twp.	Live fish may not be used as bait or possessed for use as bait. Brook Trout open from 4th Sat. in Apr. - Sept. 30. Brook Trout must be greater than 28 cm (11 in.).	Blackstone Lake and Creek - Conger Twp., Lots 12, 13, 14 in Conc. XII.	Fish sanctuary - no fishing from Apr. 1 - Fri. before 3rd Sat. in May.
Baptiste Lake - Herschel Twp.	Lake Trout open from 3rd Sat. in May - Sept. 30. Lake Trout - none between 40-55 cm (15.7-21.7 in.).	Blairs Lake - Wicklow Twp.	Live fish may not be used as bait or possessed for use as bait. Brook Trout open from 4th Sat. in Apr. - Sept. 30. Brook Trout must be greater than 28 cm (11 in.).
		Blue Chalk Lake - Ridout Twp.	Lake Trout open from 3rd Sat. in May - Sept. 30.
		Blue Paint Lake - Livingstone Twp.	Live fish may not be used as bait or possessed for use as bait.

## EXCEPTIONS TO ZONE 15 REGULATIONS

WATERBODY	EXCEPTION DETAILS	WATERBODY	EXCEPTION DETAILS
Bob Lake - Anson Twp.	Only one line may be used when angling through the ice. Lake Trout - none between 40-55 cm (15.7-21.7 in.).	Canoe Lake - Peck Twp.	Lake Trout - none between 40-55 cm (15.7-21.7 in.).
Bonita Lake - Peck Twp.	Lake Trout - none between 40-55 cm (15.7-21.7 in.).	Capsell Lake - Joly Twp.	Live fish may not be used as bait or possessed for use as bait.
Bonnechere River and the expansions being Sicards, Square, Wilson and Kranz bays and Griffins Narrows lying between the south face of the Tramere Dam and the northerly edge of the bridge at King's Hwy. 60 - North Algona, Hagarty and Richards Twps.	Fish sanctuary - no fishing from Mar. 1 - Fri. before 3rd Sat. in May.	Carmichael Lake (45°48'N., 79°07'W.) - Paxton Twp.	Fish sanctuary - no fishing from Jan. 1 - Fri. before 4th Sat. in Apr. Live fish may not be used as bait or possessed for use as bait.
Bonnechere River downstream of the Tramore (Round Lake) dam (45°37'N., 77°28'W.) and upstream of the Golden Lake dam (45°34'N., 77°14'W.).	Walleye S - 2 and C - 1, must be greater than 50 cm (19.7 in.).	Carson Lake - Jones and Sherwood Twps.	Only one line may be used when angling through the ice. Lake Trout - none between 40-55 cm (15.7-21.7 in.).
Boshkung Lake - Stanhope Twp.	Only one line may be used when angling through the ice. Lake Trout - none between 40-55 cm (15.7-21.7 in.).	Cashel Lake - Cashel Twp.	Only one line may be used when angling through the ice. Lake Trout - none between 40-55 cm (15.7-21.7 in.).
Bottle Lake - Cavendish Twp.	Fish sanctuary - no fishing from Jan. 1 - Fri. before 3rd Sat. in May & Dec. 1 - Dec. 31.	Cashman Creek - from the first bridge upstream from Sand Lake to the Proudfoot/Bethune Twp. boundary.	Fish sanctuary - no fishing from Apr. 1 - May 31.
Boulter Lake - McClure Twp.	Fish sanctuary - no fishing from Oct. 1 - Dec. 31.	Catchacoma Lake - Cavendish Twp.	Fish sanctuary - no fishing from Jan. 1 - Fri. before 3rd Sat. in May & Dec. 1 - Dec. 31.
Bow Lake (44°51'N., 78°34'W.) - Snowdon Twp.	Fish sanctuary - no fishing from Jan. 1 - Fri. before 3rd Sat. in May and Dec. 1 - Dec. 31.	Cavendish Lake - Cavendish Twp.	Fish sanctuary - no fishing from Jan. 1 - Fri. before 3rd Sat. in May & Dec. 1 - Dec. 31.
Bright Lake - McClintock Twp.	Live fish may not be used as bait or possessed for use as bait.	Centennial Lake.	Walleye S - 2 and C - 1, must be greater than 50 cm (19.7 in.).
Buchanan Lake - McClintock Twp.	Live fish may not be used as bait or possessed for use as bait.	Chandos Lake - Chandos Twp.	Fish sanctuary - no fishing from Jan. 1 - Fri. before 3rd Sat. in May & Dec. 1 - Dec. 31. Lake Trout - none between 40-55 cm (15.7-21.7 in.).
Buck Lake - Bangor Twp.	Lake Trout open from 3rd Sat. in May - Sept. 30. Lake Trout - none between 40-55 cm (15.7-21.7 in.).	Chartier Lake and parts of Pickerel River and Kimikong River Lots 13 to 20, Conc. I and II - East Mills Twp.	Fish sanctuary - no fishing from Mar. 16 - Fri. before 3rd Sat. in May.
Buck Lake (McCann Lake) - Proudfoot Twp.	Lake Trout open from 3rd Sat. in May - Sept. 30.	Chateau Lake - Maria Twp.	Walleye open from 3rd Sat. in May - Dec. 31.
Buck Mountain Lake - Brudenell Twp.	Live fish may not be used as bait or possessed for use as bait.	Chipmunk Lake - Preston Twp.	Fish sanctuary - closed all year.
Burleigh Lake - Chandos Twp.	Live fish may not be used as bait or possessed for use as bait.	Clean Lake - Havelock Twp.	Lake Trout open from Jan. 1 - June 30.
Burns Lake - Griffith Twp.	Fish sanctuary - no fishing from Jan. 1 - Fri. before 3rd Sat. in May & Dec. 1 - Dec. 31.	Clear Lake - Humphrey Twp.	Only one line may be used when angling through the ice. Lake Trout - none between 40-55 cm (15.7-21.7 in.).
Burnt Lake - Butt Twp.	Live fish may not be used as bait or possessed for use as bait.	Clear Lake - Oakley Twp.	Lake Trout open from 3rd Sat. in May - Sept. 30.
Burnt River - Dysart Twp., between County Road No. 3 and Blue Hawk Lake.	Fish sanctuary - no fishing from Apr. 1 - Fri. before 3rd Sat. in May.	Clear Lake - Sherborne Twp.	Lake Trout open from 3rd Sat. in May - Sept. 30.
Buzzard Lake - Burleigh Twp.	Fish sanctuary - no fishing from Jan. 1 - Fri. before 3rd Sat. in May & Dec. 1 - Dec. 31. Lake Trout - none between 40-55 cm (15.7-21.7 in.).	Clearwater Lake - Morrison Twp. (44°48'26" N., 79°14'37" W.).	Lake Trout open from 3rd Sat. in May - Sept. 30.
Calabogie Lake - Bagot and Blithfield Twps.	Walleye S - 2 and C - 1, must be greater than 50 cm (19.7 in.).	Clinto Lake - McClintock Twp.	Only one line may be used when angling through the ice. Lake Trout - none between 40-55 cm (15.7-21.7 in.).
Calabogie Lake - Bagot and Blithfield Twps., west of line from Nettleton's Bay to Barnett's Point, and inflowing streams.	Fish sanctuary - no fishing from Mar. 1 - Fri. before 3rd Sat. in May.	Cod Lake - McClintock Twp.	Live fish may not be used as bait or possessed for use as bait.
Camp Lake - Finlayson Twp.	Only one line may be used when angling through the ice. Lake Trout - none between 40-55 cm (15.7-21.7 in.).	Crochet Lake - Longford Twp.	Lake Trout open from 3rd Sat. in May - Sept. 30.
		Crosstee Lake (Pine Lake) - Murchison Twp.	Live fish may not be used as bait or possessed for use as bait.
		Crystalline Lake - Livingstone Twp.	Live fish may not be used as bait or possessed for use as bait.
		Curries Lake - Cashel Twp.	Live fish may not be used as bait or possessed for use as bait.
		Davis Lake - Lutterworth Twp.	Lake Trout open from 3rd Sat. in May - Sept. 30.

## EXCEPTIONS TO ZONE 15 REGULATIONS

WATERBODY	EXCEPTION DETAILS	WATERBODY	EXCEPTION DETAILS
Deer Lake - Cardiff Twp.	Fish sanctuary - no fishing from Jan. 1 - Fri. before 3rd Sat. in May & Dec. 1 - Dec. 31. Lake Trout - none between 40-55 cm (15.7-21.7 in.).	Eyre Lake - Eyre Twp.	Lake Trout open from Jan. 1 - June 30.
Delphis Lake - Dudley Twp.	Lake Trout open from 3rd Sat. in May - Sept. 30.	Faraday Lake - Faraday Twp.	Only one line may be used when angling through the ice. Lake Trout - none between 40-55 cm (15.7-21.7 in.).
Dixie Lake - Cardiff Twp.	Live fish may not be used as bait or possessed for use as bait.	Fifteen Mile Lake - Franklin Twp.	Lake Trout open from 3rd Sat. in May - Sept. 30.
Dixon Lake - Limerick Twp.	Fish sanctuary - no fishing from Jan. 1 - Fri. before 3rd Sat. in May & Dec. 1 - Dec. 31.	Finger Lake - Butt Twp.	Live fish may not be used as bait or possessed for use as bait.
Dobbs Lake and part of the Little Pickerel River - Lots 1, 2, Conc. IV in Pringle Twp. and Lots 1, 2, 3, Conc. IV in East Mills Twp.	Fish sanctuary - no fishing from Apr. 1 - Fri. before 3rd Sat. in May.	Fisher Lake (45°22'58"N., 78°47'49"W.) - McClintock Twp.	Live fish may not be used as bait or possessed for use as bait.
Doughnut Lake - Finlayson Twp.	Live fish may not be used as bait or possessed for use as bait.	Fishtail Lake - Harcourt Twp.	Lake Trout open from 3rd Sat. in May - Sept. 30.
Drag Lake - Dudley and Dysart Twps.	Only one line may be used when angling through the ice. Lake Trout - none between 40-55 cm (15.7-21.7 in.).	Flaxman Lake - Christie Twp.	Lake Trout open from 3rd Sat. in May - Sept. 30. Lake Trout - none between 40-55 cm (15.7-21.7 in.).
Drag River - Dysart Twp. and Village of Haliburton, between Bailey's Dam and Head Lake.	Fish sanctuary - no fishing from Mar. 16 - Fri. before 3rd Sat. in May.	Galeairy Lake - Airy and Nightingale Twps.	Only one line may be used when angling through the ice. Lake Trout - none between 40-55 cm (15.7-21.7 in.).
Drizzle Lake - Sabine Twp.	Fish sanctuary - no fishing from Jan. 1 - Fri. before 4th Sat. in Apr. & Dec. 1 - Dec. 31. Lake Trout - none between 40-55 cm (15.7-21.7 in.).	Gliskning Lake - Airy Twp.	Only one line may be used when angling through the ice. Lake Trout - none between 40-55 cm (15.7-21.7 in.).
Eagle Lake - Guilford Twp.	Only one line may be used when angling through the ice. Lake Trout - none between 40-55 cm (15.7-21.7 in.).	Gold Lake - Cavendish Twp.	Fish sanctuary - no fishing from Jan. 1 - Fri. before 3rd Sat. in May & Dec. 1 - Dec. 31.
East Lake (45°07'N., 78°15' W.) - Harcourt Twp.	Live fish may not be used as bait or possessed for use as bait. Brook Trout open from 4th Sat. in Apr. - Sept. 30. Brook Trout must be greater than 28 cm (11 in.).	Golden Lake - North and South Algona Twps.	Walleye S - 2 and C - 1, must be greater than 50 cm (19.7 in.).
East Jeannie Lakes - Livingstone Twp.	Live fish may not be used as bait or possessed for use as bait.	Goodwin Lake - Havelock Twp.	Lake Trout open from 3rd Sat. in May - Sept. 30.
Eastell Lake - Sinclair Twp.	Live fish may not be used as bait or possessed for use as bait.	Grace Lake - Harcourt Twp.	Only one line may be used when angling through the ice. Lake Trout - none between 40-55 cm (15.7-21.7 in.).
Echo Lake - Bangor Twp.	Live fish may not be used as bait or possessed for use as bait. Brook Trout open from 4th Sat. in Apr. - Sept. 30. Brook Trout must be greater than 28 cm (11 in.).	Graphite Lake - Butt Twp.	Fish sanctuary - closed all year.
Eels Lake - Anstruther and Cardiff Twps.	Fish sanctuary - no fishing from Jan. 1 - Fri. before 3rd Sat. in May & Dec. 1 - Dec. 31. Lake Trout - none between 40-55 cm (15.7-21.7 in.).	Grass Lake (Sweny Lake) - Proudfoot Twp.	Lake Trout open from 3rd Sat. in May - Sept. 30.
Eighteen Mile Lake - McClintock Twp.	Lake Trout open from 3rd Sat. in May - Sept. 30.	Greenbark Lake - McClure Twp.	Live fish may not be used as bait or possessed for use as bait. Brook Trout open from 4th Sat. in Apr. - Sept. 30. Brook Trout must be greater than 28 cm (11 in.).
Eiler Lake - McClintock Twp.	Live fish may not be used as bait or possessed for use as bait.	Gull Lake - Lutterworth Twp.	Only one line may be used when angling through the ice. Lake Trout - none between 40-55 cm (15.7-21.7 in.).
Esson Lake - Monmouth Twp.	Only one line may be used when angling through the ice. Lake Trout - none between 40-55 cm (15.7-21.7 in.).	Halls Lake - Cardiff Twp.	Live fish may not be used as bait or possessed for use as bait.
Evans Lake - Wicklow Twp.	Live fish may not be used as bait or possessed for use as bait. Brook Trout open from 4th Sat. in Apr. - Sept. 30. Brook Trout must be greater than 28 cm (11 in.).	Halls Lake - Stanhope Twp.	Only one line may be used when angling through the ice. Lake Trout - none between 40-55 cm (15.7-21.7 in.).
		Hansons Creek - McNab Twp.	Fish sanctuary - no fishing from Mar. 1 - Fri. before 3rd Sat. in May.
		Harry Lake - Lawrence Twp.	Only artificial lures may be used. Brook Trout S - 2 and C - 2, must be greater than 36 cm (14 in.).
		Havelock Lake - Havelock Twp.	Only one line may be used when angling through the ice. Lake Trout - none between 40-55 cm (15.7-21.7 in.).

## EXCEPTIONS TO ZONE 15 REGULATIONS

WATERBODY	EXCEPTION DETAILS	WATERBODY	EXCEPTION DETAILS
Hawk Lake - Wicklow Twp.	Live fish may not be used as bait or possessed for use as bait. Brook Trout open from 4th Sat. in Apr. - Sept. 30. Brook Trout must be greater than 28 cm (11 in.).	Johnson Lake - Wicklow Twp.	Live fish may not be used as bait or possessed for use as bait.
Hay Lake - Sabine Twp.	Fish sanctuary - no fishing from Jan. 1 - Fri. before 4th Sat. in Apr. & Dec. 1 - Dec. 31. Lake Trout - none between 40-55 cm (15.7-21.7 in.).	Joly Creek (Inlet Creek) - from Bernard Lake upstream to Strong/Joly Twp. boundary	Fish sanctuary - no fishing from Apr. 1 - May 31.
Head Lake - from the Drag River west to the western boundary of the Hwy. 121 bridge (including the waters under the bridge) - Dysart Twp.	Fish sanctuary - no fishing from Mar. 16 - Fri. before 3rd Sat. in May.	Kaminiskeg Lake - Sherwood and Bangor Twps.	Only one line may be used when angling through the ice. Lake Trout - none between 40-55 cm (15.7-21.7 in.).
Holland Lake - Dungannon Twp.	Fish sanctuary - no fishing from Jan. 1 - Fri. before 3rd Sat. in May & Dec. 1 - Dec. 31. Lake Trout - none between 40-55 cm (15.7-21.7 in.).	Kawagama Lake - Sherborne/McClintock/Livingstone Twps.	Only one line may be used when angling through the ice. Lake Trout - none between 40-55 cm (15.7-21.7 in.).
Horn Lake (Sollman Lake) - Chapman and Ryerson Twps.	Lake Trout open from 3rd Sat. in May - Sept. 30. Lake Trout - none between 40-55 cm (15.7-21.7 in.).	Kelly Lake - Havelock Twp.	Lake Trout open from 3rd Sat. in May - Sept. 30.
Hound Lake - Herschel Twp.	Live fish may not be used as bait or possessed for use as bait. Brook Trout open from 4th Sat. in Apr. - Sept. 30. Brook Trout must be greater than 28 cm (11 in.).	Kimball Lake - Livingstone Twp.	Lake Trout open from 3rd Sat. in May - Sept. 30. Lake Trout - none between 40-55 cm (15.7-21.7 in.).
Hudson Lake - Cardiff Twp.	Fish sanctuary - no fishing from Jan. 1 - Fri. before 3rd Sat. in May & Dec. 1 - Dec. 31. Lake Trout - none between 40-55 cm (15.7-21.7 in.).	Koshlong Lake - Glamorgan Twp.	Only one line may be used when angling through the ice. Lake Trout - none between 40-55 cm (15.7-21.7 in.).
Indian River - from Boundary Road in the City of Pembroke downstream to its confluence with the Muskrat River - Renfrew County.	Fish sanctuary - no fishing from Apr. 1 - Fri. before 3rd Sat. in May.	Kushog Lake - Stanhope Twp.	Only one line may be used when angling through the ice. Lake Trout - none between 40-55 cm (15.7-21.7 in.).
Island Lake - Paxton Twp. (45°46'2"N, 79°7'12"W)	Live fish may not be used as bait or possessed for use as bait.	Kushog Lake (Ox Narrows) - Stanhope Twp., 100 m (328 ft.) on either side of the bridge on Hwy. 35.	Fish sanctuary - no fishing from Sept. 15 - Nov. 30.
Jack Lake - Burleigh and Methuen Twps., those waters lying north of the most northerly narrows of Rathbun Bay in Lot 27, Conc. 8, Methuen Twp.	Fish sanctuary - no fishing from Mar. 1 - Fri. before 3rd Sat. in May.	Kuwasda Lake - Ballantyne Twp.	Live fish may not be used as bait or possessed for use as bait.
Jack Lake - Burleigh and Methuen Twps., those waters lying within Lots 22 to 25 in Conc. 8, and within Lots 21 to 26 in Concs. 9 and 10 all in Methuen Twp.	Fish sanctuary - no fishing from Apr. 1 - Fri. before 3rd Sat. in May.	Lake Clear - Sebastopol Twp.	Walleye S - 2 and C - 1, must be greater than 50 cm (19.7 in.). Lake Trout open from 3rd Sat. in May - Sept. 30. Lake Trout - none between 40-55 cm (15.7-21.7 in.).
Jamieson Lake - Dungannon Twp.	Fish sanctuary - no fishing from Jan. 1 - Fri. before 3rd Sat. in May & Dec. 1 - Dec. 31. Lake Trout - none between 40-55 cm (15.7-21.7 in.).	Lake Dore (45°37'N., 77°08'W.) - North Algona - Wilberforce Twp.	Walleye S - 2 and C - 1, must be greater than 50 cm (19.7 in.).
Jeffrey Lake - Faraday Twp.	Fish sanctuary - no fishing from Jan. 1 - Fri. before 3rd Sat. in May & Oct. 1 - Dec. 31. Lake Trout - none between 40-55 cm (15.7-21.7 in.).	Lake Joseph and Little Lake Joseph - Humphrey and Medora Twps.	Fish sanctuary - no fishing from Jan. 1 - Feb. 14.
Jimmies Lake - Dungannon Twp.	Live fish may not be used as bait or possessed for use as bait.	Lake St. Peter - McClure Twp.	Only one line may be used when angling through the ice. Lake Trout - none between 33-40 cm (13-15.7 in.).
John Lake - Limerick Twp.	Lake Trout open from 3rd Sat. in May - Sept. 30.	L'Amable Lake - Faraday Twp.	Fish sanctuary - no fishing from Jan. 1 - Fri. before 3rd Sat. in May & Dec. 1 - Dec. 31.
Johnson Lake - Havelock Twp.	Only one line may be used when angling through the ice. Lake Trout - none between 40-55 cm (15.7-21.7 in.).	Laurier Lake - Laurier Twp.	Live fish may not be used as bait or possessed for use as bait.
		Lavallee Lake - Faraday Twp.	Fish sanctuary - no fishing from Jan. 1 - Fri. before 3rd Sat. in May & Dec. 1 - Dec. 31. Lake Trout - none between 40-55 cm (15.7-21.7 in.).
		Limerick Lake - Limerick Twp.	Only one line may be used when angling through the ice.
		Limestone Lake - Mayo Twp.	Only one line may be used when angling through the ice. Lake Trout - none between 40-55 cm (15.7-21.7 in.).

## EXCEPTIONS TO ZONE 15 REGULATIONS

WATERBODY	EXCEPTION DETAILS	WATERBODY	EXCEPTION DETAILS
Little Beaver Lake - Ballantyne Twp.	Live fish may not be used as bait or possessed for use as bait.	Madawaska River - from Mountain Chute Hydro Dam to Lots 17-19, Conc. I, Brougham Twp. and Lots 17-20, Conc. IX, North Canonto Twp.	Fish sanctuary - no fishing from Mar. 1 - Fri. before 3rd Sat. in May.
Little Boshkung Lake - Minden Twp.	Only one line may be used when angling through the ice.  Lake Trout - none between 40-55 cm (15.7-21.7 in.).	Madawaska River - from the bridge on Hwy. 62 at Combermere south to the bridge crossing at Madawaska River at Lot 24, Conc. XVIII, Raglan Twp. on Hwy. 515.	Fish sanctuary - no fishing from Mar. 1 - Fri. before 3rd Sat. in May.
Little Butt Lake (45°38'N., 79°02'W.) - Butt Twp.	Live fish may not be used as bait or possessed for use as bait.	Madawaska River - Griffith and Matawatchesan Twps.	Fish sanctuary - no fishing from Mar. 1 - Fri. before 3rd Sat. in May.
Little Clean Lake - Eyre Twp.	Lake Trout open from Jan. 1 - June 30.	Madawaska River - McNabb Twp., downstream from the Stewartville Hydro Dam, including Lots 9 to 13 in Conc. VI.	Fish sanctuary - no fishing from Mar. 1 - Fri. before 3rd Sat. in May.
Little Crooked Lake - Dickson Twp.	Only artificial lures may be used. Brook Trout S - 2 and C - 2.	Madawaska River - upstream of Mountain Chute Dam (45°12'N., 76°54'W.) and downstream of Highland Falls (45°15'N., 77°11'W.) and including Black Donald Lake (45°13'N., 76°56'W.) and Centennial Lake (45°09'N., 77°04'W.).	Walleye S - 2 and C - 1, must be greater than 50 cm (19.7 in.).
Little Lake Clear - Sebastopol Twp.	Walleye S - 2 and C - 1, must be greater than 50 cm (19.7 in.). Lake Trout open from 3rd Sat. in May - Sept. 30. Lake Trout - none between 40-55 cm (15.7-21.7 in.).	Madawaska River (Upper) - from the village of Whitney to the Hamlet of Madawaska.	Walleye open from 3rd Sat. in May - Nov. 30.
Little Meach Lake - McClure Twp.	Live fish may not be used as bait or possessed for use as bait. Brook Trout open from 4th Sat. in Apr. - Sept. 30. Brook Trout must be greater than 28 cm (11 in.).	Madawaska River, Calabogie Lake west of line from Nettleton's Bay to Barnett's Point, and inflowing streams - Bagot and Blithfield Twps.	Fish sanctuary - no fishing from Mar. 1 - Fri. before 3rd Sat. in May.
Little Mykiss Lake - Preston Twp.	Fish sanctuary - closed all year.	Magnetawan River - village of Magnetawan - Chapman Twp.	Fish sanctuary - no fishing from May 1 - June 15.
Little Nelson Lake - Finlayson Twp.	Live fish may not be used as bait or possessed for use as bait.	Major Lake - Murchison Twp.	Fish sanctuary - closed all year.
Little Troutspawn Lake (45° 22' 58" N., 78° 45' 52" W.) - Livingstone Twp.	Live fish may not be used as bait or possessed for use as bait.	Margaret Lake - Ridout Twp.	Lake Trout open from 3rd Sat. in May - Sept. 30.
Little Whetstone Lake - Proudfoot Twp.	Live fish may not be used as bait or possessed for use as bait.	Marsden Lake - Eyre, Guilford and Havelock Twps.	Only one line may be used when angling through the ice. Lake Trout - none between 40-55 cm (15.7-21.7 in.).
Livingstone Lake - Livingstone Twp.	Only one line may be used when angling through the ice. Lake Trout - none between 40-55 cm (15.7-21.7 in.).	Martencamp Lake - Finlayson Twp.	Live fish may not be used as bait or possessed for use as bait.
Lobster Lake - Airy Twp.	Only one line may be used when angling through the ice. Lake Trout - none between 40-55 cm (15.7-21.7 in.).	McCauley Lake - Airy and Murchison Twps.	Only one line may be used when angling through the ice. Lake Trout - none between 33-40 cm (13-15.7 in.).
Lonesome Lake - Murchison Twp.	Live fish may not be used as bait or possessed for use as bait.	McFadden (Crozier) Lake - McClintock Twp.	Lake Trout open from 3rd Sat. in May - Sept. 30.
Long Lake - Burleigh Twp.	Only one line may be used when angling through the ice. Lake Trout - none between 33-40 cm (13-15.7 in.).	McGuire Lake (45°44'N., 79°05'W.) - Butt Twp.	Live fish may not be used as bait or possessed for use as bait.
Long Lake (45°50'N., 79°15'W.) - Joly Twp.	Live fish may not be used as bait or possessed for use as bait.	McKenzie Lake - Sabine and McClure Twps.	Only one line may be used when angling through the ice. Lake Trout - none between 33-40 cm (13-15.7 in.).
Long Lake (45°51'N., 79°12'W.) - Joly Twp.	Live fish may not be used as bait or possessed for use as bait.	Meach Lake - McClure Twp.	Live fish may not be used as bait or possessed for use as bait. Brook Trout open from 4th Sat. in Apr. - Sept. 30. Brook Trout must be greater than 28 cm (11 in.).
Long Lake (Oliphant Lake) - Proudfoot Twp.	Lake Trout open from 3rd Sat. in May - Sept. 30.	Meadow Lake - Sebastopol Twp.	Walleye S - 2 and C - 1, must be greater than 50 cm (19.7 in.).
Lost Lake - Ridout Twp.	Live fish may not be used as bait or possessed for use as bait.		
Loucks Lake - Burleigh Twp.	Only one line may be used when angling through the ice. Lake Trout - none between 33-40 cm (13-15.7 in.).		
Lowry Lake (Bluerock Lake) - Monmouth Twp.	Live fish may not be used as bait or possessed for use as bait.		
Lyell Lake (Cross Lake) - Lyell Twp.	Only one line may be used when angling through the ice. Lake Trout - none between 40-55 cm (15.7-21.7 in.).		
MacDonald Lake - Havelock Twp.	Lake Trout open from Jan. 1 - June 30.		
Madawaska River - Bagot Twp., Lots 17 and 18, Concs. IX and X.	Fish sanctuary - no fishing from Mar. 1 - Fri. before 3rd Sat. in May.		

## EXCEPTIONS TO ZONE 15 REGULATIONS

WATERBODY	EXCEPTION DETAILS	WATERBODY	EXCEPTION DETAILS
Mephisto Lake - Cashel Twp.	Only one line may be used when angling through the ice. Lake Trout - none between 40-55 cm (15.7-21.7 in.).	Muskoka River - including the North Muskoka River (Town of Bracebridge) from Bracebridge Falls downstream to the mouth of the Muskoka River at Lake Muskoka including the main channel to the green lighted buoy (E.E.1) and the secondary channel known as the Gap to the red lighted buoy (E.C.2); and the south Muskoka River (Village of Muskoka Falls) from the South Falls downstream to the confluence of the north and south branches of the Muskoka River.	Fish sanctuary - no fishing from Apr. 1 - June 15.
Millichamp Lake - McClintock Twp.	Live fish may not be used as bait or possessed for use as bait.	Muskrat River - Renfrew County, from Hwy. 17 downstream through the City of Pembroke to its confluence with the Ottawa River.	Fish sanctuary - no fishing from Apr. 1 - Fri. before 3rd Sat. in May.
Miskokway Lake (Simikoka Lake) - Burton and Harrison Twps.	Fish sanctuary - no fishing from Jan. 1 - Fri. before 3rd Sat. in May & Dec. 1 - Dec. 31.	Mykiss Lake - Preston Twp.	Fish sanctuary - closed all year.
Mississauga Lake - Cavendish Twp.	Fish sanctuary - no fishing from Jan. 1 - Fri. before 3rd Sat. in May & Dec. 1 - Dec. 31.	Nabdoe Lake - Butt Twp.	Live fish may not be used as bait or possessed for use as bait.
Mitchell Lake - McClure Twp.	Live fish may not be used as bait or possessed for use as bait. Brook Trout open from 4th Sat. in Apr. - Sept. 30. Brook Trout must be greater than 28 cm (11 in.).	Nelson Lake (45° 29' 33" N., 78° 57' 32" W.) - Finlayson Twp.	Live fish may not be used as bait or possessed for use as bait. Brook Trout open from 4th Sat. in Apr. - Sept. 30.
Moose Lake - Guilford and Harburn Twps.	Only one line may be used when angling through the ice. Lake Trout - none between 40-55 cm (15.7-21.7 in.).	Niger Lake - McClintock Twp.	Live fish may not be used as bait or possessed for use as bait.
Mountain Lake - Cardiff Twp.	Lake Trout open from 3rd Sat. in May - Sept. 30.	Nightfall Lake - McCraney Twp.	Live fish may not be used as bait or possessed for use as bait.
Mountain Lake - Minden Twp.	Only one line may be used when angling through the ice. Lake Trout - none between 40-55 cm (15.7-21.7 in.).	Nogies Creek - Galway and Harvey Twps., from Bass Lake Dam to Nogies Creek Dam.	Fish sanctuary - closed all year.
Mud Lake - Sebastopol Twp.	Walleye S - 2 and C - 1, must be greater than 50 cm (19.7 in.).	No-name Lake - Sherborne Twp.	Live fish may not be used as bait or possessed for use as bait.
Mud Lake (45°49'N., 79°09'W.) - Paxton Twp.	Fish sanctuary - no fishing from Jan. 1 - Fri. before 4th Sat. in Apr. Live fish may not be used as bait or possessed for use as bait.	North Lake - Harburn Twp.	Lake Trout open from 3rd Sat. in May - Sept. 30.
Murphy's (Arabis) Lake - Burns Twp.	Fish sanctuary - no fishing from Jan. 1 - Fri. before 3rd Sat. in May & Dec. 1 - Dec. 31. Brook Trout must be greater than 28 cm (11 in.).	North Lake - Proudfoot Twp. (45°43'17" N., 79°11'49" W.).	Lake Trout open from 3rd Sat. in May - Sept. 30.
		North Magnetawan River - Armour, Proudfoot and Strong Twps., from the bridge between Lots 30 and 31 in Strong Twp. to Pickerel Lake.	Fish sanctuary - no fishing from Apr. 1 - Fri. before 3rd Sat. in May.
		North Moonbeam Lake (Sawlog Lake) - Murchison Twp.	Live fish may not be used as bait or possessed for use as bait.



# Learn to fish

## 3 Ways to Learn:

- 1 Take a Learn to Fish Program  
[ontario.ca/learntofish](http://ontario.ca/learntofish)
- 2 Participate in Ontario Family Fishing Events  
[www.ontariofamilyfishing.com](http://www.ontariofamilyfishing.com)
- 3 Borrow fishing equipment for free  
[www.tackleshare.com](http://www.tackleshare.com)

[ontario.ca/learntofish](http://ontario.ca/learntofish)





## EXCEPTIONS TO ZONE 15 REGULATIONS

WATERBODY	EXCEPTION DETAILS	WATERBODY	EXCEPTION DETAILS
Nunikani Lake - Sherborne Twp.	Only one line may be used when angling through the ice. Lake Trout - none between 40-55 cm (15.7-21.7 in.).	Raven Lake - Sherborne Twp.	Only one line may be used when angling through the ice. Lake Trout - none between 40-55 cm (15.7-21.7 in.).
Opeongo River - Preston Twp., from immediately downstream from the dam at Annie Bay of Opeongo Lake to 300 m (985 ft.) downstream.	Fish sanctuary - closed all year.	Red Chalk Lake - Ridout Twp.	Lake Trout open from 3rd Sat. in May - Sept. 30.
Otter Creek - Sabine Twp.	Fish sanctuary - no fishing from Jan. 1 - Fri. before 4th Sat. in Apr. & Dec. 1 - Dec. 31. Lake Trout - none between 40-55 cm (15.7-21.7 in.).	Red Deer Lake (45°53'N., 79°13'W.) - Laurier Twp.	Live fish may not be used as bait or possessed for use as bait.
Otter Creek (Lower Hay Lake) - Airy Twp., south of the Hay Lake Dam.	Fish sanctuary - no fishing from Jan. 1 - Fri. before 4th Sat. in Apr. & Dec. 1 - Dec. 31. Lake Trout - none between 40-55 cm (15.7-21.7 in.).	Rence Lake - Lawrence Twp.	Only artificial lures may be used. Brook Trout S - 2 and C - 2, must be greater than 36 cm (14 in.).
Otter Lake - Foley Twp.	Lake Trout open from 3rd Sat. in May - Sept. 30. Lake Trout - none between 40-55 cm (15.7-21.7 in.).	Rock Lake - Nightingale Twp.	Lake Trout - none between 40-55 cm (15.7-21.7 in.).
Oxtongue Lake - McClintlock Twp.	Only one line may be used when angling through the ice. Lake Trout - none between 40-55 cm (15.7-21.7 in.).	Rocky Lake - Mayo Twp.	Live fish may not be used as bait or possessed for use as bait. Brook Trout open from 4th Sat. in Apr. - Sept. 30. Brook Trout must be greater than 28 cm (11 in.).
Paisley Lake - Joly Twp.	Live fish may not be used as bait or possessed for use as bait.	Roger Lake - Livingstone Twp.	Live fish may not be used as bait or possessed for use as bait.
Papineau Lake - Wicklow and Bangor Twps.	Only one line may be used when angling through the ice. Lake Trout - none between 40-55 cm (15.7-21.7 in.).	Round Lake - Hagarty and Richards Twps.	Only one line may be used when angling through the ice. Lake Trout - none between 40-55 cm (15.7-21.7 in.).
Paudash Lake - Cardiff Twp.	Only one line may be used when angling through the ice. Lake Trout - none between 40-55 cm (15.7-21.7 in.).	Royal Lake (45°49'N., 79°08'W.) - Paxton Twp.	Fish sanctuary - no fishing from Jan. 1 - Fri. before 4th Sat. in Apr. Live fish may not be used as bait or possessed for use as bait.
Paugh Lake - Burns and Sherwood Twps.	Only one line may be used when angling through the ice. Lake Trout - none between 40-55 cm (15.7-21.7 in.).	Runaround Lake - Anstruther Twp.	Live fish may not be used as bait or possessed for use as bait.
Peyton Lake - Joly and Paxton Twps.	Live fish may not be used as bait or possessed for use as bait.	Salmon Lake (44°49'N., 78°27'W.) - Cavendish Twp.	Only one line may be used when angling through the ice. Lake Trout - none between 40-55 cm (15.7-21.7 in.).
Pickereel River - from the first set of rapids downstream of the lake at 45°59'45"N., 80°21'W. downstream to Georgian Bay and including those parts of the Pickereel River known as Cantin Lake, Trestle Gully Lake, Deep Bay, Muskrat Bay and David's Bay.	Muskellunge must be greater than 122 cm (48 in.).	Saunders Lake (45° 48' 42" N., 79° 07' 09" W.) - Paxton Twp.	Live fish may not be used as bait or possessed for use as bait.
Piglet Lake - Maria Twp.	Fish sanctuary - no fishing from Jan. 1 - Fri. before 3rd Sat. in May & Dec. 1 - Dec. 31.	Scott Lake - Peck Twp.	Only artificial lures may be used. Brook Trout S - 2 and C - 2.
Pine Lake - Butt Twp.	Live fish may not be used as bait or possessed for use as bait.	Shallnot Lake - Clancy Twp.	Fish sanctuary - closed all year.
Pine Lake - Harcourt Twp.	Lake Trout open from 3rd Sat. in May - Sept. 30.	Sherborne Lake - Sherborne Twp.	Lake Trout open from 3rd Sat. in May - Sept. 30.
Pine Lake - Oakley Twp.	Lake Trout open from 3rd Sat. in May - Sept. 30.	Shoelace Lake - Sherborne Twp.	Live fish may not be used as bait or possessed for use as bait.
Presto Lake - Preston Twp.	Fish sanctuary - closed all year.	Silent Lake - Cardiff Twp.	Only one line may be used when angling through the ice. Lake Trout - none between 40-55 cm (15.7-21.7 in.).
Pritchard Lake (45° 06' 23"N., 77° 34' 45" W.) - Mayo Twp.	Live fish may not be used as bait or possessed for use as bait.	Six Mile Creek (Bennett's Creek) - Watt Twp., Three Mile Lake to Muskoka Road 35.	Fish sanctuary - no fishing from Apr. 1 - Fri. before 3rd Sat. in May.
Purdy Lake - Bangor Twp.	Only one line may be used when angling through the ice. Lake Trout - none between 40-55 cm (15.7-21.7 in.).	Skeleton Lake - Cardwell, Sisted, Stephenson and Watts Twps.	Only one line may be used when angling through the ice. Lake Trout - none between 40-55 cm (15.7-21.7 in.).
Pusey Lake (Dark Lake) - Cardiff and Monmouth Twps.	Lake Trout open from 3rd Sat. in May - Sept. 30. Lake Trout - none between 40-55 cm (15.7-21.7 in.).	Slipper Lake - Havelock Twp.	Fish sanctuary - no fishing from Jan. 1 - Fri. before 3rd Sat. in May & Dec. 1 - Dec. 31. Live fish may not be used as bait or possessed for use as bait. Brook Trout must be greater than 28 cm (11 in.).
		Smoke Lake - Peck Twp.	Lake Trout - none between 40-55 cm (15.7-21.7 in.).
		Solitaire Lake - Sinclair Twp.	Lake Trout open from 3rd Sat. in May - Sept. 30.

## EXCEPTIONS TO ZONE 15 REGULATIONS

WATERBODY	EXCEPTION DETAILS	WATERBODY	EXCEPTION DETAILS
South Tasso Lake - Finlayson Twp.	Lake Trout open from 3rd Sat. in May - Sept. 30.	Tommies Lake - Cashel Twp.	Live fish may not be used as bait or possessed for use as bait.
South Wildcat Lake - Havelock Twp.	Live fish may not be used as bait or possessed for use as bait. Lake Trout open from 3rd Sat. in May - Sept. 30.	Trout Lake (45°35'N., 80°10'W.) - East Burpee Twp.	Fish sanctuary - no fishing from Jan. 1 - Fri. before 3rd Sat. in May & Dec. 1 - Dec. 31.
Soyers Lake - Minden Twp.	Only one line may be used when angling through the ice. Lake Trout - none between 40-55 cm (15.7-21.7 in.).	Trout Lake (45°48'N., 79°08'W.) - Paxton Twp.	Fish sanctuary - no fishing from Jan. 1 - Fri. before 4th Sat. in Apr. Live fish may not be used as bait or possessed for use as bait.
Spider Lake - Cowper Twp.	Lake Trout - none between 40-55 cm (15.7-21.7 in.).	Twelve Mile Lake - Minden Twp.	Only one line may be used when angling through the ice. Lake Trout - none between 40-55 cm (15.7-21.7 in.).
Spring Lake (Fowke Lake) - Lount Twp.	Lake Trout open from 3rd Sat. in May - Sept. 30.	Two Island Lake - Dudley Twp.	Lake Trout open from 3rd Sat. in May - Sept. 30.
St. Nora Lake - Sherborne Twp.	Only one line may be used when angling through the ice. Lake Trout - none between 40-55 cm (15.7-21.7 in.).	Two Rivers Lake - Canisbay Twp.	Lake Trout - none between 40-55 cm (15.7-21.7 in.).
Stethan Lake - Anstruther Twp.	Live fish may not be used as bait or possessed for use as bait.	Upper Oxbow Lake - Finlayson Twp.	Live fish may not be used as bait or possessed for use as bait.
Stick Lake - Anstruther Twp.	Live fish may not be used as bait or possessed for use as bait.	Victoria Lake - Clancy and Murchison Twp.	Only one line may be used when angling through the ice. Lake Trout - none between 40-55 cm (15.7-21.7 in.).
Stocking Lake - Havelock Twp.	Fish sanctuary - no fishing from Jan. 1 - Fri. before 3rd Sat. in May & Dec. 1 - Dec. 31. Live fish may not be used as bait or possessed for use as bait. Brook Trout must be greater than 28 cm (11 in.).	Wahwashkesh (Deer) Lake - Burton and McKenzie Twps.	Fish sanctuary - no fishing from Jan. 1 - Fri. before 3rd Sat. in May & Dec. 1 - Dec. 31. Lake Trout - none between 40-55 cm (15.7-21.7 in.).
Stoney Lake (45°48'N., 79°08'W.) - Paxton Twp.	Fish sanctuary - no fishing from Jan. 1 - Fri. before 4th Sat. in Apr. Live fish may not be used as bait or possessed for use as bait.	Waterloo Lake - Clara Twp.	Only one line may be used when angling through the ice. Lake Trout - none between 40-55 cm (15.7-21.7 in.).
Stoplog Lake - Burleigh Twp.	Fish sanctuary - no fishing from Jan. 1 - Fri. before 3rd Sat. in May & Dec. 1 - Dec. 31. Lake Trout - none between 40-55 cm (15.7-21.7 in.).	Welcome Lake - Lawrence and Nightingale Twps.	Only artificial lures may be used. Brook Trout S - 2 and C - 2, must be greater than 36 cm (14 in.).
Stormy Lake - Glamorgan Twp.	Lake Trout open from 3rd Sat. in May - Sept. 30.	Wendigo Lake - Clara Twp.	Only one line may be used when angling through the ice. Brook Trout must be greater than 28 cm (11 in.). Lake Trout - none between 40-55 cm (15.7-21.7 in.).
Stringer Lake - Lawrence Twp.	Fish sanctuary - closed all year.	Westward Lake - Peck Twp.	Only artificial lures may be used. Brook Trout S - 2 and C - 2, must be greater than 46 cm (18.1 in.).
Stubinski Lake - Brougham Twp.	Live fish may not be used as bait or possessed for use as bait.	Whetstone Lake - Proudfoot Twp.	Live fish may not be used as bait or possessed for use as bait.
Sucker Creek - Wilson Twp.	Fish sanctuary - no fishing from Apr. 1 - Fri. before 3rd Sat. in May.	Whitefish Lake - Canisbay, Sproule and Nightingale Twps.	Lake Trout - none between 40-55 cm (15.7-21.7 in.).
Sucker Lake - Anstruther Twp.	Only one line may be used when angling through the ice. Lake Trout - none between 40-55 cm (15.7-21.7 in.).	Whitefish Lake - Humphrey Twp.	Only one line may be used when angling through the ice. Lake Trout - none between 40-55 cm (15.7-21.7 in.).
Sud Lake - McClure Twp.	Live fish may not be used as bait or possessed for use as bait. Brook Trout open from 4th Sat. in Apr. - Sept. 30. Brook Trout must be greater than 28 cm (11 in.).	Wicklow Lake - Wicklow Twp.	Live fish may not be used as bait or possessed for use as bait.
Sunrise Lake - Livingstone Twp.	Live fish may not be used as bait or possessed for use as bait.	Wilbur Lake - McClintock Twp.	Live fish may not be used as bait or possessed for use as bait.
Tallan Lake - Chandos Twp.	Fish sanctuary - no fishing from Jan. 1 - Fri. before 4th Sat. in May & Dec. 1 - Dec. 31. Lake Trout - none between 40-55 cm (15.7-21.7 in.).	Windfall Lake (45°45'N., 79°06'W.) - Butt Twp.	Live fish may not be used as bait or possessed for use as bait.
Tea Lake - Peck Twp.	Lake Trout - none between 40-55 cm (15.7-21.7 in.).	Wollaston Lake - Wollaston Twp.	Only one line may be used when angling through the ice. Lake Trout - none between 33-40 cm (13-15.7 in.).
Three Legged Lake - Foley and Cowper Twps.	Lake Trout open from 3rd Sat. in May - Sept. 30. Lake Trout - none between 40-55 cm (15.7-21.7 in.).	York River - from Hamlet of Radcliffe/ Mayhews Landing downstream to a line between the points of land at the confluence with Negeek Lake on the Madawaska River (Lots 10 and 11, Conc. 1 of Radcliffe Twp.).	Fish sanctuary - no fishing from Mar. 1 - Fri. before 3rd Sat. in May.
Thumb Lake - McClintock Twp.	Live fish may not be used as bait or possessed for use as bait.	Yuill Lake - Wicklow Twp.	Live fish may not be used as bait or possessed for use as bait.