

ZONE 10

NOTE:
 All lakes on Manitoulin Island are a part of Zone 10 except South Bay (Zone 13) and Lake Wolsey (Zone 14). There are some regulatory exceptions in place on Manitoulin Island - inland waters under Exceptions to Zone 10 Regulations.

 Smallmouth and Largemouth Bass open all year

- Legend**
- City/Town/Community
 - MNRF District Office
 - Major Road
 - +— Major Railway
 - ▭ Zone Boundary
 - ▭ Major Lake
 - ▭ Park or Crown Game Preserve
 - ▭ No Use or Possession of Live Baitfish

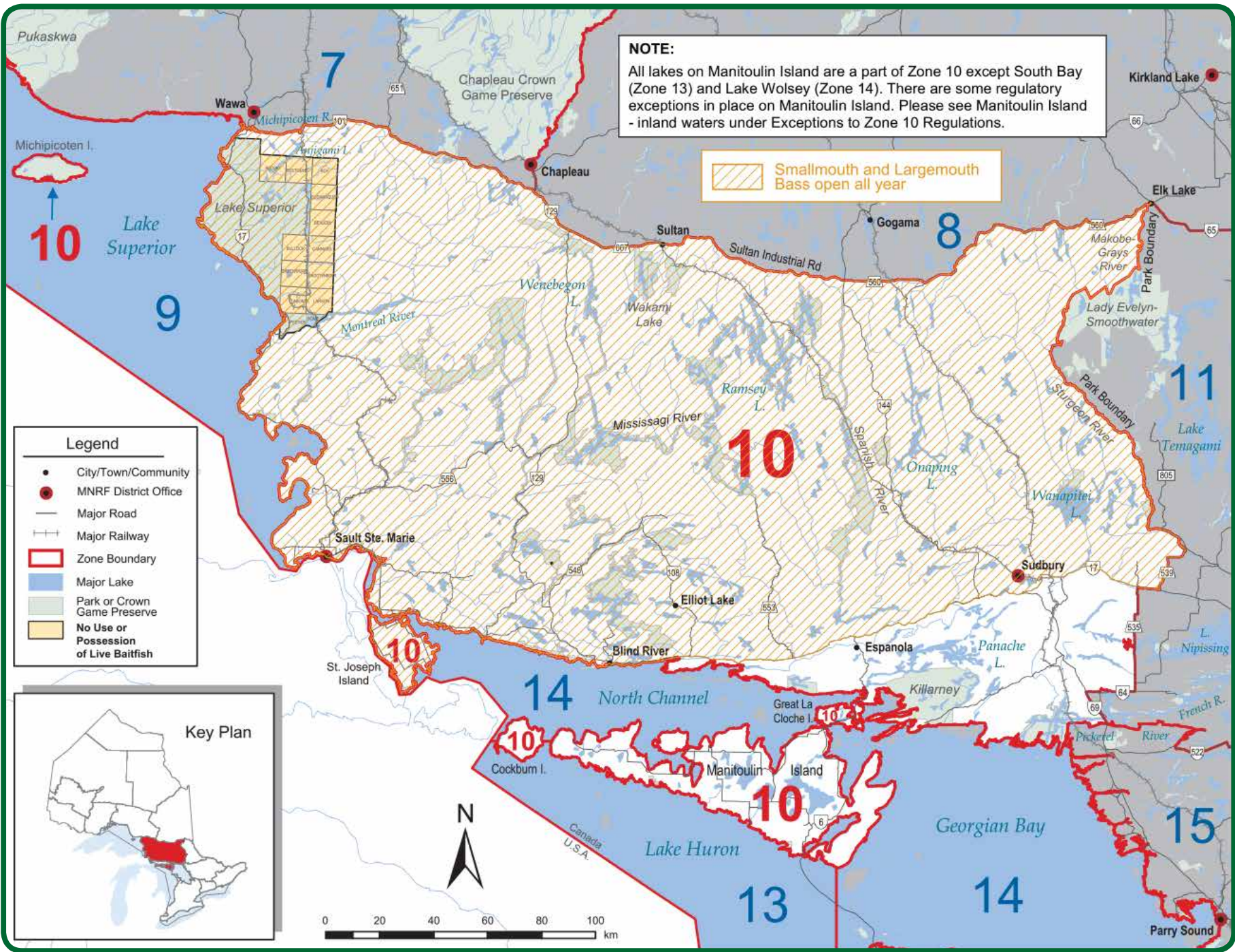
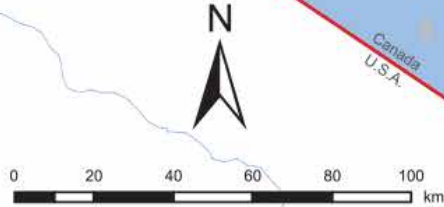

ZONE 10 SEASONS AND LIMITS

• Dates are inclusive; all dates including the first and last dates stated in the summary are open or closed

SPECIES	OPEN SEASONS	LIMITS	SPECIES	OPEN SEASONS	LIMITS
Walleye & Sauger <i>or any combination</i>	Jan. 1 to Mar. 31 & 3rd Sat. in May to Dec. 31	S - 4; not more than 1 greater than 46 cm (18.1 in.) C - 2; not more than 1 greater than 46 cm (18.1 in.)	Brook Trout*	Jan. 1 to Sept. 30	S - 5 C - 2
Largemouth & Smallmouth Bass <i>or any combination</i>	3rd Saturday in June - November 30	S - 6 C - 2	Brown Trout*	4th Sat. in Apr. to Sept. 30	S - 5 C - 2
Northern Pike	Open all year	S - 6; not more than 2 greater than 61 cm (24 in.), of which not more than 1 is greater than 86 cm (33.9 in.) C - 2; not more than 1 greater than 61 cm (24 in.), none greater than 86 cm (33.9 in.)	Rainbow Trout*	Open all year	S - 2 C - 1
Muskellunge	3rd Sat. in June to Dec. 15	S - 1; must be greater than 91 cm (36 in.) C - 0	Lake Trout*	Jan. 1 to Labour Day	S - 2, not more than 1 greater than 40 cm (15.7 in.) C - 1
Yellow Perch	Open all year	S - 50 C - 25	Splake*	Open all year	S - 5 C - 2
Crappie	Open all year	S - 30 C - 10	Pacific Salmon*	Open all year	S - 5 C - 2
Sunfish	Open all year	S - 50 C - 25	Atlantic Salmon*	Jan. 1 to Sept. 30	S - 1 C - 0
			Lake Whitefish	Open all year	S - 12 C - 6
			Lake Sturgeon	Closed all year	
			Channel Catfish	Open all year	S - 12 C - 6

*Aggregate limits apply to these species. See page 7 for full details. If fishing on Manitoulin Island, see Manitoulin Island – inland waters on page 54.

ADDITIONAL ZONE 10 FISHING OPPORTUNITIES

Smallmouth and Largemouth Bass open all year

All waters north of Highway 17 and all waters west of where the east bank of the Serpent River crosses Highway 17. (See map)

Brook Trout open all year

Annie Lake - Beulah Twp.
Antoine Lake (47°53'N., 85°49'W.) - Rabazo Twp.
Barager's Lake - Garibaldi Twp.
Betts Lake (47°08'N., 81°18'W.)
Beulah Lake - Beulah Twp.
Big Beaver Lake - Frechette Twp.
Boot Lake (47°36'N., 80°56'W.) - Tyrrell Twp.
Brown's Lake (47°10'N., 80°36'W.) - Lampman Twp.
Camp Lake - Frechette Twp.
Caput Lake - Asquith Twp.
Crane Lake (47°37'N., 80°27'W.) - Roadhouse Twp.
Crystal Lake (47°08'N., 81°01'W.) - Frechette Twp.
Daniel Lake (47°12'29"N., 81°23'23"W.) - Marshay Twp.
Dwyer Lake - Janes Twp.
Eli Lake - Marshay Twp.
Gay Lake - MacMurchy Twp.
Hook Lake - MacMurchy Twp.
Ingrid Lake #20 (47°18'N., 81°25'W.) - Beulah Twp.
Jen Lake (47°17'N., 81°24'W.) - Beulah Twp.
Lake #6 - Local Name Clem's Lake (47°14'28"N., 81°24'27"W.) - Beulah Twp.

Lake #6 - Garibaldi Twp.
Lake #7 (47°22'43"N., 81°26'41"W.) - Moffat Twp.
Lake #8 - Chappisse Twp.
Lake #16 - Local Name Heerschap Lake (47°17'42"N., 81°25'03"W.) - Beulah Twp.
Lake #27 - Local Name Hydro Lake (47°11'17"N., 81°15'51"W.) - Lampman Twp.
Lake #28 - Local Name Felix Lake (47°12'42"N., 81°24'04"W.) - Marshay Twp.
Lake #33 - Local Name Weasel Lake (47°10'32"N., 81°00'46"W.) - Valin Twp.
Lake #48 - Beulah Twp.
Lake #58 (47°40'10"N., 83°29'00"W.) - Chappisse Twp.
Lake #59 - Chappisse Twp.
Lake #64 - Local Name Little Jens Lake (47°17'38"N., 81°24'07"W.) - Beulah Twp.
Lawson Lake #15 (47°46'N., 80°38'W.) - Lawson Twp.
Leta Lake (47°39'N., 80°38'W.) - Lawson Twp.
Little Beaver Lake - Frechette Twp.
Lue Lake (47°04'N., 81°16'W.) - Frechette Twp.
Mike Lake - Nimitz Twp.
Mile Lake (47°25'N., 80°49'W.) - Ray Twp.

Monday Lake - Beulah Twp.
Moonshine Lake - Margaret Twp.
Outpost #6 (47°10'N., 81°03'W.) - Valin Twp.
Pat Lake - MacMurchy Twp.
Pat Lake - Nimitz Twp.
Paul Lake - Invergarry Twp.
Pheasant Lake - Beulah Twp.
Phils Lake - Lynch Twp.
Red Bark Lake - Reaney Twp.
Roadhouse Lake #19 (47°37'N., 80°31'W.) - Roadhouse Twp.
Roadhouse Lake #20 (47°37'N., 80°29'W.) - Roadhouse Twp.
Seagull Lake (47°09'N., 81°13'W.) - Lampman Twp.
Stripcut Lake - Neeland Twp.
Suzuki Lake - Beulah Twp.
Tower Lake - Margaret Twp.
Tremble Lake (47°28'N., 80°55'W.) - North Williams Twp.
Twin Lake South (47°30'N., 81°25'W.) - Garibaldi Twp.
Walroth Lake - Garibaldi Twp.
Weiner Lake - Chappisse Twp.
White Bark Lake - Reaney Twp.
Wrench Lake (47°07'N., 81°10'W.) - McNamara Twp.

Rainbow Trout S- 5, C - 2

Bob Lake #29 - MacMurchy Twp.
Broder Lake #23 (46°23'48"N., 80°57'26"W.) - Broder Twp.
Bud Lake #20 - Invergarry Twp.
Coyne Lake - Moffat Twp.
Deer Lake (46°47'N., 83°53'W.) - Daumont Twp.
Depot Lake (46°20'38"N., 82°34'37"W.) - Esten Twp.
Dobie Lake (47°36'02"N., 80°49'07"W.) - Milner Twp.
Felix Lake #28 - Marshay Twp.
Grandeur Lake (46°19'00"N., 82°36'28"W.) - Esten Twp.

Groom Lake - Frechette Twp.
Home Lake (46°23'27"N., 82°38'57"W.) - Gunterman Twp.
Jackson Lake (46°35'39"N., 80°37'08"W.) - Street Twp.
Leishman (Long) Lake (46°43'N., 83°58'W.) - Whitman Twp.
Malbeuf Lake (46°48'27"N., 80°52'18"W.) Parkin Twp.
Margaret Lake - Beulah Twp.
Marshland Lake (46°19'13"N., 82°37'58"W.) - Esten Twp.
Minnow Lake (46°32'22"N., 82°43'40"W.) - Raimbault Twp.
Moon Lake (46°40'20"N., 82°39'32"W.) - Viel Twp.

Moose Lake (47°33'04"N., 80°36'24"W.) - Corkill Twp.
Prospect Lake (46°22'22"N., 83°28'36"W.) - Bridgland Twp.
Rainbow Lake (46°22'04"N., 83°29'43"W.) - Bridgland Twp.
Robertson (Mud) Lake (46°47'N., 84°16'W.) - Vankoughnet Twp.
Sandplains Lake (47°31'24"N., 80°39'51"W.) - Charters Twp.
Trout Lake (46°19'32"N., 82°35'24"W.) - Esten Twp.
Twenty-three Lake (46°32'41"N., 82°41'47"W.) - Hembruff Twp.
Weashkog (Weashcog) Lake (46°33'N., 84°09'W.) - Jarvis Twp.

ADDITIONAL ZONE 10 FISHING OPPORTUNITIES

Lake Trout, open Jan. 1 - Labour Day, no size limits

Azure Lake - Invergarry Twp.

Bass Lake - Striker Twp.

Bellows Lake - Deagle Twp.

Blackies Lake - Garibaldi Twp.

Cedar Lake (Lake #56) - Haentschel Twp.

Elizabeth Lake - Foster Twp.

Geneva Lake - Hess Twp.

Gowganda Lake (47°38'N., 80°47'W.) - Milner and Nicol Twp.

Isabel (Beauty) Lake - Corkill Twp.

Jerry Lake - MacMurchy Twp.

Kecil Lake - Victoria Twp.

Lake #29 - Cox Twp.

Lake #34 - Stull Twp. (Plier Lake)

Little Serpent Lake - Deagle Twp.

Long Lake (Lake #23) - Harrow Twp.

Loon Lake - Merritt Twp.

Memoir Lake - Neelands Twp.

Miller Lake (47°39'35"N., 80°43'25"W.) - Nicol Twp.

Mount Lake - Sagard Twp.

Ortona Lake - Lockeyer Twp.

Post Lake - Beaumont Twp.

Rocky Island Lake - Royal Twp.

Round Lake - Harrow Twp.

Shoofly Lake - Marshay Twp.

Upper Island (Island) Lake - Aweres Twp.

EXCEPTIONS TO ZONE 10 REGULATIONS

WATERBODY	EXCEPTION DETAILS	WATERBODY	EXCEPTION DETAILS
Acid Lake - Killarney Twp.	Fish sanctuary - closed all year.	Barnet Lake - Leask Twp.	Lake Trout open from Feb. 15 - Mar. 15 & 3rd Sat. in May - Labour Day.
All of the waters within the boundaries and all of the waters of which a portion falls within the boundaries of the geographic Townships of Schembri and Scriven in the Territorial District of Sudbury and Way-White, Wlasy, Bracci and Tupper in the Territorial District of Algoma, excepting those portions of Government Creek and Sawmill Creek in Tupper Township in the Territorial District of Algoma from the centreline of Hwy. 17 to the shore of Lake Superior. (See Government Creek and Sawmill Creek for additional fish sanctuary restrictions)	Fish sanctuary - no fishing from Jan. 1 - Feb. 14 & Mar. 16 - Fri. before 3rd Sat. in May & Oct. 1 - Dec. 31. Live fish may not be used as bait or possessed for use as bait.	Barron Lake - Stobie Twp.	Fish sanctuary - closed all year
All tributaries to Lake Superior in Zone 10 described as follows: 1. That portion of the Montreal River (in Zone 9) downstream from the falls (47°14'16.73"N., 84°38'41.52"W.); 2. Batchewana River downstream from the falls (46°59'13.15"N., 84°31'26.86"W.); 3. Chippewa River downstream from the falls (46°55'47.57"N., 84°25'31.42"W.); 4. Carp River downstream from the road crossing (46°57'43.09"N., 84°35'2.16"W.) where the Carp River Weir Road (east bank of the river) fords the river and joins the Carp Road (west bank of the river); 5. Harmony River downstream from the hydro line crossing the river (46°51'2.82"N., 84°20'54.01"W.); 6. From the boundary between Zone 7 and Zone 10 to the north shore of the Montreal River, all tributaries downstream from the first falls, rapids, dams or lakes identified on a Provincial Series Map or the entire stream if there are no falls, rapids, dams or lakes identified on a Provincial Series Map or if the tributary does not appear on a Provincial Series Map.	Brook Trout open from 4th Sat. in Apr. - Labour Day. Brook Trout S - 1 and C - 0, must be greater than 56 cm (22 in.).	Bass Creek - Town of Northeastern Manitoulin and the Islands, from the culvert at Hwy. 6 downstream to the mouth of Bass Creek at Shequiandah Bay.	Fish sanctuary - no fishing from Apr. 1 - June 15.
Alton Creek - Peterson Twp. flowing into South Old Woman River.	Fish sanctuary - no fishing from Apr. 15 - June 15.	Batchawana Lake - Norberg Twp.	Fish sanctuary - closed all year.
Avery Lake - Frechette Twp.	Lake Trout open from Feb. 15 - Mar. 15 & 3rd Sat. in May - Labour Day.	Bell Lake, Killarney Provincial Park - Goschen Twp.	Lake Trout closed all year.
Banana Lake - Dalmas Twp.	Fish sanctuary - no fishing from Aug. 24 - Dec. 31.	Bellevue Creek and tributaries - Van Koughnet Twp.	Fish sanctuary - no fishing from Apr. 15 - June 15.
Bar River - Laird Twp. and MacDonald Twp.	Fish sanctuary - no fishing from Apr. 1 - June 15.	Bennett Creek and tributaries and Bennett-Davignon Diversion Channel - Korah Twp.	Fish sanctuary - no fishing from Apr. 15 - June 15.
		Big Basswood Lake (Wakwekobi Lake) - Day, Gladstone and Kirkwood Twp.	Fish sanctuary - no fishing from Jan. 1 - Fri. before the 4th Sat. in Apr. & Oct. 1 - Dec. 31.
		Big Horseshoe Lake - Le Caron Twp.	Fish sanctuary - no fishing from Jan. 1 - Fri. before the 3rd Sat. in May & Oct. 1 - Dec. 31.
		Biscotasi Lake - 100 m (328 ft.) east and west of the centre point of the C.P.R. Hogsback Channel trestle (Lillie Twp.) and 200 m (656 ft.) north and south of the railway tracks.	Closed to angling for all species from April 1 - June 15.
		Biscotasi Lake - 100 m (328 ft.) east and west of the centre point of the C.P.R. trestle (Margaret Twp.) and 200 m (656 ft.) north and south of the railway tracks.	Closed to angling for all species from April 1 - June 15.
		Biscotasi Lake - from Ramsey Dam extending downstream 500 m (1,640 ft.).	Closed to angling for all species from April 1 - June 15.
		Blue Jay Creek - from bridge on Conc. VI in Tehkummah Twp., downstream to the mouth of Blue Jay Creek on Lake Huron.	Fish sanctuary - no fishing from Mar. 1 - Fri. before 2nd Sat. in May & Sept. 25 - Oct. 31.
		Blue Jay Creek - Tehkummah Twp.	Fish sanctuary - no fishing from Mar. 1 - Fri. before 2nd Sat. in May.
		Bobowash Lake - Raimbault Twp.	Fish sanctuary - no fishing from Jan. 1 - Fri. before 3rd Sat. in May & the day after Labour Day - December 31
		Bonhomme Lake - Aylmer Twp.	Fish sanctuary - closed all year
		Bowland Lake - Howey Twp.	Fish sanctuary - closed all year
		Broker Lake - Attlee Twp.	Lake Trout closed all year.

EXCEPTIONS TO ZONE 10 REGULATIONS

WATERBODY	EXCEPTION DETAILS	WATERBODY	EXCEPTION DETAILS
Burke Lake, Killarney Provincial Park - Killarney Twp.	Fish sanctuary - closed all year.	Ezma Lake - Nicholas Twp.	Fish sanctuary - no fishing from Jan. 1 - Fri. before 3rd Sat. in May & the day after Labour Day - December 31.
Burwash Lake - Cotton, Valin, Leask and McNamara Twps.	Lake Trout open from Feb. 15 - Mar. 15 & 3rd Sat. in May - Labour Day.	Flack Lake - Raimbault Twp.	Fish sanctuary - no fishing from Jan. 1 - Fri. before 3rd Sat. in May & the day after Labour Day - December 31
Carol Lake - Beulah Twp.	Aurora Trout open from Aug. 1 - Oct. 15, 2017, S - 1 and C - 0; fish sanctuary remainder of the year in 2017. Live fish may not be used as bait or possessed for use as live bait.	Flagg and Gould lakes and all connecting waters and tributaries in the District of Algoma.	Lake Trout open from Feb. 15 - Mar. 15 & 3rd Sat. in May - Labour Day.
Caswell Lake (46°52'N., 80°45'W.) - Aylmer Twp.	Fish sanctuary - closed all year	Fort Creek, downstream of Mission Lake - Rabazo Twp.	Fish sanctuary - no fishing from Apr. 15 - June 15.
Chiblow Lake - Montgomery, Patton, Scarfe and Juillette Twps.	Fish sanctuary - no fishing from Jan. 1 - Fri. before 4th Sat. in Apr. & Oct. 1 - Dec. 31.	Foy Lake - Foy Twp.	Fish sanctuary - closed all year
Chief Lake - Tilton/Broder Twps.	Fish sanctuary - closed all year	Fraleck Lake - Fraleck Twp.	Lake Trout closed all year.
Chrysler Lake - Ogilvie Twp.	Lake Trout open from Feb. 15 - Mar. 15 & 3rd Sat. in May - Labour Day.	Franks Lake - Mackelcan Twp.	Fish sanctuary - closed all year
Clay River - Goodwillie Twp.	Fish sanctuary - no fishing from Apr. 15 - June 15.	Frater Creek - Labonte and Labelle Twps.	Fish sanctuary - no fishing from Apr. 15 - June 15.
Colin Scott Lake - McCarthy Twp.	Fish sanctuary - closed all year	French River - from Chaudiere and Little Chaudiere dams to Georgian Bay.	Muskellunge must be greater than 122 cm (48 in.).
Conacher Lake - Shingwaukonce Twp.	Fish sanctuary - no fishing from Jan. 1 - Feb. 14 & Mar. 16 - Fri. before 4th Sat. in Apr. & Oct. 1 - Dec. 31.	French River - those areas north of Hwy. 64 and west of Hwy. 69 starting at the Hwy. 69 bridge on the French River and proceeding downstream to Georgian Bay along the French River within the boundaries of the French River Provincial Park.	Walleye and Sauger S - 4 and C - 2 - none between 40-60 cm (15.7 - 23.6 in.), not more than 1 greater than 60 cm (23.6 in.) for these waters combined. Largemouth and Smallmouth Bass S - 4 and C - 2, none between 33-43 cm (13-17 in.), not more than 1 greater than 43 cm (17 in.). Northern Pike open Jan. 1 - Mar. 31 & 3rd Sat. in May to Dec. 31. Northern Pike S - 4 and C - 2, none between 53-86 cm (21-34 in.), not more than 1 greater than 86 cm (34 in.). Muskellunge open 1st Sat. in June - Dec. 15. Muskellunge must be greater than 122 cm (48 in.).
Cranberry Creek and tributaries - Fenwick and Pennefeather Twps.	Fish sanctuary - no fishing from Apr. 15 - June 15.	Fullerton Lake (Lanark Lake) - Raimbault Twp.	Fish sanctuary - no fishing from Jan. 1 - Fri. before 3rd Sat. in May & the day after Labour Day - December 31
Crazy Creek - Goodwillie Twp.	Fish sanctuary - no fishing from Apr. 15 - June 15.	Garden River - from Ranger Lake to Garden Lake.	Only artificial flies may be used.
Darragh Lake - Otter Twp.	Fish sanctuary - no fishing from Jan. 1 - Feb. 14 & Mar. 16 - Fri. before 4th Sat. in Apr. & Oct. 1 - Dec. 31.	George Lake, Killarney Provincial Park - Killarney Twp.	Lake Trout closed all year.
David Lake, Killarney Provincial Park - Hansen and Goschen Twp.	Fish sanctuary - closed all year	Gibbery Lake - Beange and Raimbault Twps.	Fish sanctuary - no fishing from Jan. 1 - Fri. before 3rd Sat. in May & the day after Labour Day - December 31
Davis Lake - McConnell Twp.	Fish sanctuary - closed all year	Gong Lake.	Brook Trout open from Feb. 15 - Mar. 15 & 3rd Sat. in May - Sept. 30. Brook Trout S - 2 and C - 1, not more than 1 greater than 40 cm (15.7 in.). Lake Trout open from Feb. 15 - Mar. 15 & 3rd Sat. in May - Labour Day.
Denman Lake (Little Chiblow) - Montgomery and Patton Twps.	Fish sanctuary - no fishing from Jan. 1 - Fri. before 4th Sat. in Apr. & Oct. 1 - Dec. 31.	Gough Lake (Birch Lake) - Gough Twp.	Walleye S - 1 and C - 0, must be greater than 50 cm (19.6 in.).
Devlin Creek - Peever Twp.	Fish sanctuary - no fishing from Apr. 15 - June 15.	Goulais River (Whitman Dam to Lake Superior).	Walleye and Sauger open from Jan. 1 - Mar. 31 & July 1 - Dec. 31.
Dewdney Lake - Mackelcan Twp.	Fish sanctuary - closed all year	Government Creek and tributaries except the portion between centre of Hwy. 17 and Lake Superior Shore - Tupper Twp.	Fish sanctuary - no fishing from Jan. 1 - Feb. 14 & Mar. 16 - June 15 & Oct. 1 - Dec. 31
Dollyberry Lake - Beange and Raimbault Twps.	Fish sanctuary - no fishing from Jan. 1 - Fri. before 3rd Sat. in May & the day after Labour Day - December 31	Grace Lake - Curtin Twp.	Fish sanctuary - closed all year.
Downey Creek and tributaries - Tilley Twp., except the portion between centre of Hwy. 17 and Lake Superior shore.	Fish sanctuary - no fishing from Apr. 15 - June 15.	Great Mountain Lake, Killarney Provincial Park - Hansen Twp.	Fish sanctuary - closed all year.
Duval Lake - Slievert Twp.	Fish sanctuary - no fishing from Jan. 1 - Feb. 14 & Mar. 16 - Fri. before 4th Sat. in Apr. & Oct. 1 - Dec. 31.	Havilland Creek and tributaries - Havilland Twp.	Fish sanctuary - no fishing from Apr. 15 - June 15.
Dwyer Lake - Janes Twp.	Live fish may not be used as bait or possessed for use as bait.		
East Davignon Creek and tributaries - Korah Twp.	Fish sanctuary - no fishing from Apr. 15 - June 15.		
East Goulais River - from Laughing Lake in Menard Twp. to the Goulais River.	Only artificial flies may be used.		
Edna Lake - Frechette Twp.	Lake Trout open from Feb. 15 - Mar. 15 & 3rd Sat. in May - Labour Day.		
Edna Lake - McCarthy Twp.	Fish sanctuary - closed all year		
Elboga Lake - Muldrew Twp.	Fish sanctuary - closed all year		
Elbow Lake (46°39'N., 83°08'W.) (Onedee Lake) - Sayer Twp.	Fish sanctuary - no fishing from Jan. 1 - Feb. 14 & Mar. 16 - Fri. before 4th Sat. in Apr. & Oct. 1 - Dec. 31.		

EXCEPTIONS TO ZONE 10 REGULATIONS

WATERBODY	EXCEPTION DETAILS	WATERBODY	EXCEPTION DETAILS
Helenbar Lake - Hembruff Twp.	Fish sanctuary - no fishing from Jan. 1 - Fri. before 4th Sat. in Apr. & Oct. 1 - Dec. 31.	Lake #65 - Valin Twp.	Lake Trout open from Feb. 15 - Mar. 15 & 3rd Sat. in May - Labour Day.
Horner Lake - Shingwaukonce Twp.	Fish sanctuary - no fishing from Jan. 1 - Feb. 14 & Mar. 16 - Fri. before 4th Sat. in Apr. & Oct. 1 - Dec. 31.	Lake #79 - Valin Twp.	Lake Trout open from Feb. 15 - Mar. 15 & 3rd Sat. in May - Labour Day.
Icewater Creek - La Verendrye Twp.	Fish sanctuary - closed all year.	Lake Superior Provincial Park and the surrounding Twps. of Redsky and Restoule (except Anjigami Lake), Roy, Stoney, Sugananaqueb, Barnes, Beaudin, Bullock, Cannard, Greenwood, Grootenboer, Labonte, and Larson, Home and Peever north of the Montreal River.	Live fish may not be used as bait or possessed for use as bait.
Jim Christ Lake - Raimbault Twp.	Fish sanctuary - no fishing from Jan. 1 - Fri. before 3rd Sat. in May & the day after Labour Day - December 31	Lamon Creek and tributaries - Dennis Twp.	Fish sanctuary - no fishing from Apr. 15 - June 15.
Johnnie Lake, Killarney Provincial Park - Carlyle Twp.	Lake Trout closed all year.	Laughing Brook - Peever Twp.	Fish sanctuary - no fishing from Apr. 15 - June 15.
Jones Creek and tributaries - Tilley and Archibald Twps., except the portion between centre of Hwy. 17 and Lake Superior shore.	Fish sanctuary - no fishing from Apr. 15 - June 15.	Leask Lake - Leask Twp.	Lake Trout open from Feb. 15 - Mar. 15 & 3rd Sat. in May - Labour Day.
June Creek - Giles Twp.	Fish sanctuary - no fishing from Apr. 15 - June 15.	Little Burwash Lake - McNamara Twp.	Lake Trout open from Feb. 15 - Mar. 15 & 3rd Sat. in May - Labour Day.
Kagawong River - Billings Twp., from the bridge on Hwy. 540 downstream to the bridge on Henry Street in the Village of Kagawong.	Fish sanctuary - no fishing from Sept. 25 - Oct. 31.	Little Prune Lake - Leask Twp.	Lake Trout open from Feb. 15 - Mar. 15 & 3rd Sat. in May - Labour Day.
Kakakise Lake, Killarney Provincial Park - Killarney Twp.	Lake Trout closed all year.	Little Turkey Lake - Wishart Twp.	Fish sanctuary - closed all year.
Kelly Creek and tributaries - Pennefeather Twp.	Fish sanctuary - no fishing from Apr. 15 - June 15.	Lohi Lake - Broder Twp.	Fish sanctuary - closed all year.
Killarney Lake, Killarney Provincial Park - Killarney Twp.	Fish sanctuary - closed all year.	Lower Matagamasi Lake - McCarthy Twp.	Lake Trout closed all year.
Kirk Lake - LeCaron Twp.	Fish sanctuary - no fishing from Jan. 1 - Fri. before 3rd Sat. in May & the day after Labour Day - December 31	Lumsden Lake, Killarney Provincial Park - Killarney Twp.	Fish sanctuary - closed all year.
Kirkpatrick Lake - the rivers and streams of Kirkpatrick Lake extending 800 m (2,625 ft.) from the lake and an unnamed stream connecting Robb and Elbow Lakes - Sayer and LeCaron Twps.	Fish sanctuary - no fishing from 4th Sat. in Apr. - May 25.	Mamainse Creek and tributaries within the A. McDonnel Mining location and the North Montreal (Sand Bay) Mining location except the portion between centre of Hwy. 17 and Lake Superior shore.	Fish sanctuary - no fishing from Apr. 15 - June 15.
Kirkpatrick Lake (Blue Lake) - Sayer and LeCaron Twp.	Fish sanctuary - no fishing from Jan. 1 - Feb. 14 & Mar. 16 - Fri. before 4th Sat. in Apr. & Oct. 1 - Dec. 31.	Manitou River - from the bridge on the Government Road in Tehkummah Twp. downstream to the mouth of the Manitou River at Michael's Bay of Lake Huron.	Fish sanctuary - no fishing from Mar. 1 - Fri. before 2nd Sat. in May & Sept. 25 - Oct. 31.
Kukagami Lake - Davis, Kelly, Rahbun and Scadding Twps.	Fish sanctuary - no fishing from Jan. 1 - Fri. before 4th Sat. in Apr.	Manitoulin Island - inland waters including Cockburn Island. (Check exceptions to Zone 10 regulations for lake specific restrictions)	Northern Pike open from Jan. 1 - Mar. 31 & 3rd Sat. in May - Dec. 31. Yellow Perch open from Jan. 1 - Mar. 31 & 3rd Sat. in May - Dec. 31. Yellow Perch S - 25, possession limit of 50. Yellow Perch C - 12, possession limit of 25. Rainbow Trout open from 4th Sat. in Apr. - Dec. 31. Lake Trout open from Jan. 1 - Sept. 30. Lake Trout S-2 and C-1, no size limit
La Cloche Lake - Harrow Twp.	Walleye closed all year.	Maquon Lake (47°42'N., 84°38'W.) - Stone Twp.	Brook Trout S - 2 and C - 1, not more than 1 greater than 40 cm (15.7 in.).
Lake #2 - Nahwegezhic Twp.	Live fish may not be used as bait or possessed for use as bait.	Marjorie Lake - McConnell Twp.	Fish sanctuary - closed all year
Lake #21 (47°37'N., 80°57'W.) - Tyrrell Twp.	Aurora Trout open from Aug. 1 - Oct. 15, 2017, S - 1 and C - 0; fish sanctuary remainder of the year in 2017. Live fish may not be used as bait or possessed for use as live bait.	McGovern Lake.	Brook Trout open from Feb. 15 - Mar. 15 & 3rd Sat. in May - Sept. 30. Brook Trout S - 2 and C - 1, not more than 1 greater than 40 cm (15.7 in.). Lake Trout open from Feb. 15 - Mar. 15 & 3rd Sat. in May - Labour Day.
Lake #24 - Gaudry Twp.	Live fish may not be used as bait or possessed for use as bait.	Meteor Lake - Beulah Twp.	Lake Trout open from Feb. 15 - Mar. 15 & 3rd Sat. in May - Labour Day.
Lake #27 - Kelly Twp.	Fish sanctuary - closed all year.		
Lake #37 - Aylmer Twp.	Fish sanctuary - closed all year.		
Lake #44 - Leask Twp.	Lake Trout open from Feb. 15 - Mar. 15 & 3rd Sat. in May - Labour Day.		

EXCEPTIONS TO ZONE 10 REGULATIONS

WATERBODY	EXCEPTION DETAILS	WATERBODY	EXCEPTION DETAILS
Metheany Creek - Slater Twp. - between Hwy. 17 and Lake Superior.	Fish sanctuary - no fishing from Apr. 15 - June 15.	Primeau Lake - Shingwaukonce Twp.	Fish sanctuary - no fishing from Jan. 1 - Feb. 14 & Mar. 16 - Fri. before 4th Sat. in Apr. & Oct. 1 - Dec. 31.
Mica Bay Creek and tributaries - Kincaid Twp.	Fish sanctuary - no fishing from Apr. 15 - June 15.	Probyn Creek and tributaries - Fenwick Twp.	Fish sanctuary - no fishing from Apr. 15 - June 15.
Middle Lake - Broder Twp.	Fish sanctuary - closed all year.	Prune Lake - Leask Twp.	Lake Trout open from Feb. 15 - Mar. 15 & 3rd Sat. in May - Labour Day.
Mindemoya River - Carnarvon Twp., from the bridge on Hwy. 551/542 downstream to the bridge on Hwy. 551.	Fish sanctuary - no fishing from Sept. 25 - Oct. 31.	Rainbow Creek and tributaries - Hodgins Twp.	Fish sanctuary - no fishing from Apr. 15 - June 15.
Montreal River (flowing into Lake Superior) and Indian River - McParland Twp., from 300 m (984 ft.) out from the river mouth to the northern boundary of McParland Twp.	Fish sanctuary - no fishing from Mar. 15 - June 15.	Rand Lake - Bowell Twp.	Fish sanctuary - closed all year
Montreal River (flowing into Lake Superior) at Jeff Creek - Loach Twp., from 250 m (820 ft.) out from creek mouth to 2.6 km (1.62 mi.) up creek (at top of rapids).	Fish sanctuary - no fishing from Mar. 15 - June 15.	Rawhide Lake - Viel and Piche Twps.	Fish sanctuary - no fishing from Jan. 1 - Fri. before 3rd Sat. in May & the day after Labour Day - December 31
Montreal River and Bunny Creek - McParland Twp., from 400 m (1,313 ft.) south of the mouth of Bunny Creek northeast 600 m (1,968 ft.) east of the creek mouth and Bunny Creek upstream 800 m (2,625 ft.) to top of first rapids.	Fish sanctuary - no fishing from Mar. 15 - June 15.	Robb Lake - Sayer Twp.	Fish sanctuary - no fishing from Jan. 1 - Feb. 14 & Mar. 16 - Fri. before 4th Sat. in Apr. & Oct. 1 - Dec. 31.
Muldrew Bay - Onaping Twp.	Fish sanctuary - no fishing from Apr. 1 - June 15.	Ronnie's Creek - Labelle Twp.	Fish sanctuary - no fishing from Apr. 15 - June 15.
Nagasin Lake - Caouette and Caverly Twps., all of Bland Bay, Fagus Bay, and Bird Bath Bay.	Fish sanctuary - no fishing from Apr. 1 - June 15.	Ruth-Roy Lake, Killarney Provincial Park - Carlyle Twp.	Fish sanctuary - closed all year.
Neault Lake - Valin Twp.	Lake Trout open from Feb. 15 - Mar. 15 & 3rd Sat. in May - Labour Day.	Saddle Lake - Lamming Twp.	Live fish may not be used as bait or possessed for use as bait.
Nebskwashi River and Highbrush Lake - Caverly Twp., from a point on the Nebskwashi River at 47°43'11"N., 83°34'23"W. northeast to a line drawn between the west shore of Highbrush Lake at 47°44'11"N., 83°33'13"W. and a point on the southeast shore at 47°44'00"N., 83°32'44"W.	Fish sanctuary - no fishing from Apr. 1 - June 15.	Salter Creek - LaRonde Twp.	Fish sanctuary - no fishing from Apr. 15 - June 15.
Nellie Lake (46°08'N., 81°31'W.), Killarney Provincial Park - Roosevelt Twp.	Fish sanctuary - closed all year.	Samreid Lake - Raimbault Twp.	Fish sanctuary - no fishing from Jan. 1 - Fri. before 3rd Sat. in May & the day after Labour Day - December 31
Nelson Lake - Bowell Twp.	Fish sanctuary - no fishing from Jan. 1 - Fri. before 4th Sat. in Apr.	Sawmill Creek and tributaries except the portion between centre of Hwy. 17 and Lake Superior Shore - Tupper Twp.	Fish sanctuary - no fishing from Jan. 1 - Feb. 14 & Mar. 16 - June 15 & Oct. 1 - Dec. 31.
Noisy Creek - Dulhut Twp.	Fish sanctuary - no fishing from Apr. 15 - June 15.	Scotia Lake - Scotia Twp.	Lake Trout open from Feb. 15 - Mar. 15 & 3rd Sat. in May - Labour Day.
Northland Creek - Deroche Twp., Hwy. 556 to the Goulais River.	Fish sanctuary - no fishing from Apr. 15 - June 15.	Semiwite Lake - Hembruff and Raimbault Twps.	Fish sanctuary - no fishing from Jan. 1 - Fri. before 3rd Sat. in May & the day after Labour Day - December 31
Norway Lake, Killarney Provincial Park - Killarney and Carlyle Twps.	Fish sanctuary - closed all year.	Sheppard Creek and tributaries - Deroche Twp.	Fish sanctuary - no fishing from Apr. 15 - June 15.
O.S.A. Lake, Killarney Provincial Park - Killarney Twp.	Fish sanctuary - closed all year.	Sill Lake (46°46'N., 84°15'W.) - Van Koughnet Twp.	Live fish may not be used as bait or possessed for use as bait.
Pancake Lake.	Brook Trout open from Feb. 15 - Mar. 15 & 3rd Sat. in May - Sept. 30. Brook Trout S - 2 and C - 1, not more than 1 greater than 40 cm (15.7 in.). Lake Trout open from Feb. 15 - Mar. 15 & 3rd Sat. in May - Labour Day.	Silver Creek and tributaries - Hodgins Twp.	Fish sanctuary - no fishing from Apr. 15 - June 15.
Perry Creek and tributaries - Gaudette Twp.	Fish sanctuary - no fishing from Apr. 15 - June 15.	Silvester Lake - Mackelcan Twp.	Fish sanctuary - closed all year
Peter Lake - Goschen Twp.	Lake Trout closed all year.	Solo Creek and Thor Lake - The waters of Solo Creek and Thor Lake in the Territorial District of Sudbury from the C.N.R. bridge on Solo Creek north to Thor Lake.	Fish sanctuary - no fishing from Mar. 15 to June 15.
Pilon Lake - McNamara Twp.	Lake Trout open from Feb. 15 - Mar. 15 & 3rd Sat. in May - Labour Day.	Spanish River - downstream from the Dam at Espanola, including Gagans Pond.	Muskellunge closed all year.
Poem Lake - Nahwegezhic Twp.	Live fish may not be used as bait or possessed for use as bait.	Spanish River - that part going downstream from Espanola excluding Gagans Pond in Victoria Twp.	Fish sanctuary - no fishing from Jan. 1 - Fri. before 3rd Sat. in May & Oct. 1 - Dec. 31.
Potvin Lake - Kelly Twp.	Fish sanctuary - closed all year	Spanish River - the waters extending from the dam at Domtar Inc. to the Hwy. 6 bridge, Town of Espanola.	Fish sanctuary - closed all year.
		Stokely Creek and tributaries - Van Koughnet Twp.	Fish sanctuary - no fishing from Apr. 15 - June 15.
		Stony Creek and tributaries - Hodgins Twp.	Fish sanctuary - no fishing from Apr. 15 - June 15.
		Stouffer Lake - Turner/Marconi Twps.	Lake Trout closed all year.

EXCEPTIONS TO ZONE 10 REGULATIONS

WATERBODY	EXCEPTION DETAILS	WATERBODY	EXCEPTION DETAILS
Taylor Creek and tributaries - Van Koughnet Twp.	Fish sanctuary - no fishing from Apr. 15 - June 15.	Welcome Lake - Valin Twp.	Lake Trout open from Feb. 15 - Mar. 15 & 3rd Sat. in May - Labour Day.
Teardrop Lake, Killarney Provincial Park	Fish sanctuary - closed all year.	Wenebagon Lake and River - Langlois and Lynch Twps.	Fish sanctuary - no fishing from Apr. 1 - June 15.
Thielman Creek and tributaries - Pennefeather Twp	Fish sanctuary - no fishing from Apr. 15 - June 15.	West Davignon Creek - Korah Twp., City of Sault Ste. Marie.	Fish sanctuary - no fishing from Apr. 15 - June 15.
Thor and Edna Lakes - from a line 90 degrees due north and another line 90 degrees due east from the center of the island situated on Edna Lake (47°05'N., 81°13'W.), at the mouth of the Vermilion River north through the river 400 m (1,310 ft.) into Thor Lake (47°09'N., 81°18'W.).	Fish sanctuary - no fishing from Mar. 15 - June 15.	White Oak Lake - Tilton Twp.	Fish sanctuary - closed all year.
Thor Lake - Lampman Twp.	Lake Trout open from Feb. 15 - Mar. 15 & 3rd Sat. in May - Labour Day.	White Pine Lake - McLeod Twp.	Fish sanctuary - closed all year.
Tikamaganda Lake (47°31'N., 84°11'W.) - Eaket Twp.	Lake Trout open from Feb. 15 - Mar. 15 & 3rd Sat. in May - Labour Day.	White Rock Lake - McNie Twp.	Fish sanctuary - closed all year.
Townline Lake - Sayer Twp.	Fish sanctuary - no fishing from Jan. 1 - Feb. 14 & Mar. 16 - Fri. before 4th Sat. in Apr. & Oct. 1 - Dec. 31.	Whitebear Lake - Sayer Twp.	Fish sanctuary - no fishing from Jan. 1 - Feb. 14 & Mar. 15 - Fri. before 4th Sat. in Apr. & Oct. 1 - Dec. 31.
Unnamed Creek (47°34'N., 84°58'W.) - Bray Twp., at Gargantua Harbour of Lake Superior.	Fish sanctuary - no fishing from Apr. 15 - June 15.	Whitefish Channel (Whitefish Creek) - City of Sault Ste. Marie, between St. Mary's Island and Whitefish Island.	Fish sanctuary - closed all year.
Vondet Lake and Vondet Creek - The waters of Vondet Lake and Vandet Creek in the Township of Shelley.	Fish sanctuary - no fishing from Mar. 15 - June 15.	Whitman Creek - Daumont and Gaudette Twps., between Devil's Lake (Deil Lake) and the Goulais River.	Fish sanctuary - no fishing from Apr. 15 - June 15.
Wanapitei River - The waters of that part of the Wanapitei River from the outer wall of the northernmost Bailey bridge in Fraleck Township to the site of the abandoned Poupore Bridge at the mouth of the Wanapitei River in Rathburn Township.	Fish sanctuary - no fishing from Apr. 1 - Fri. before 3rd Sat. in May.	Wishart Lake - Wishart Twp.	Fish sanctuary - closed all year.
		Wolf Lake - Mackelcan Twp.	Fish sanctuary - closed all year.

ZONE 10



GREAT FISHING starts here.

With over 300 parks and 26,000 campsites, there's something for every angler. We offer access to boat launch facilities, fish cleaning stations and hundreds of great Ontario fisheries.

Go online to plan your day trip or book a campsite at OntarioParks.com/fishing

