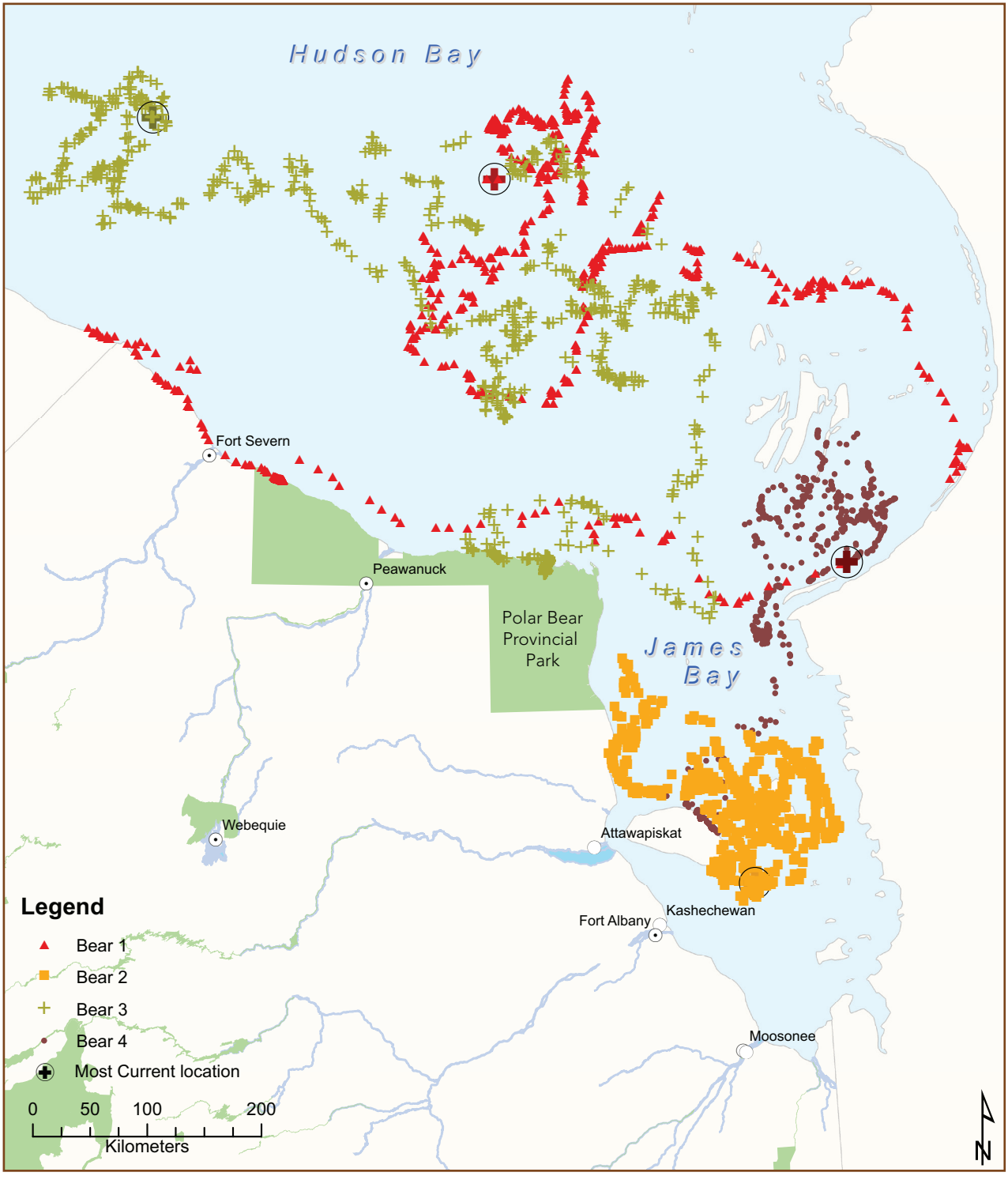

Figure 3. Movements of four female polar bears, as monitored by radio-telemetry from September 2007 until June 2008. Note the long distances travelled.